

RECORD OF SURVEY

T37NR38E W.M. SECTION 32, SW1/4 OF THE NW1/4,
 BLOCK 2 MINTERS ADDITION TO MARCUS,
 OF CHAMBERLAIN SUBDIVISION, STEVENS COUNTY WASHINGTON.

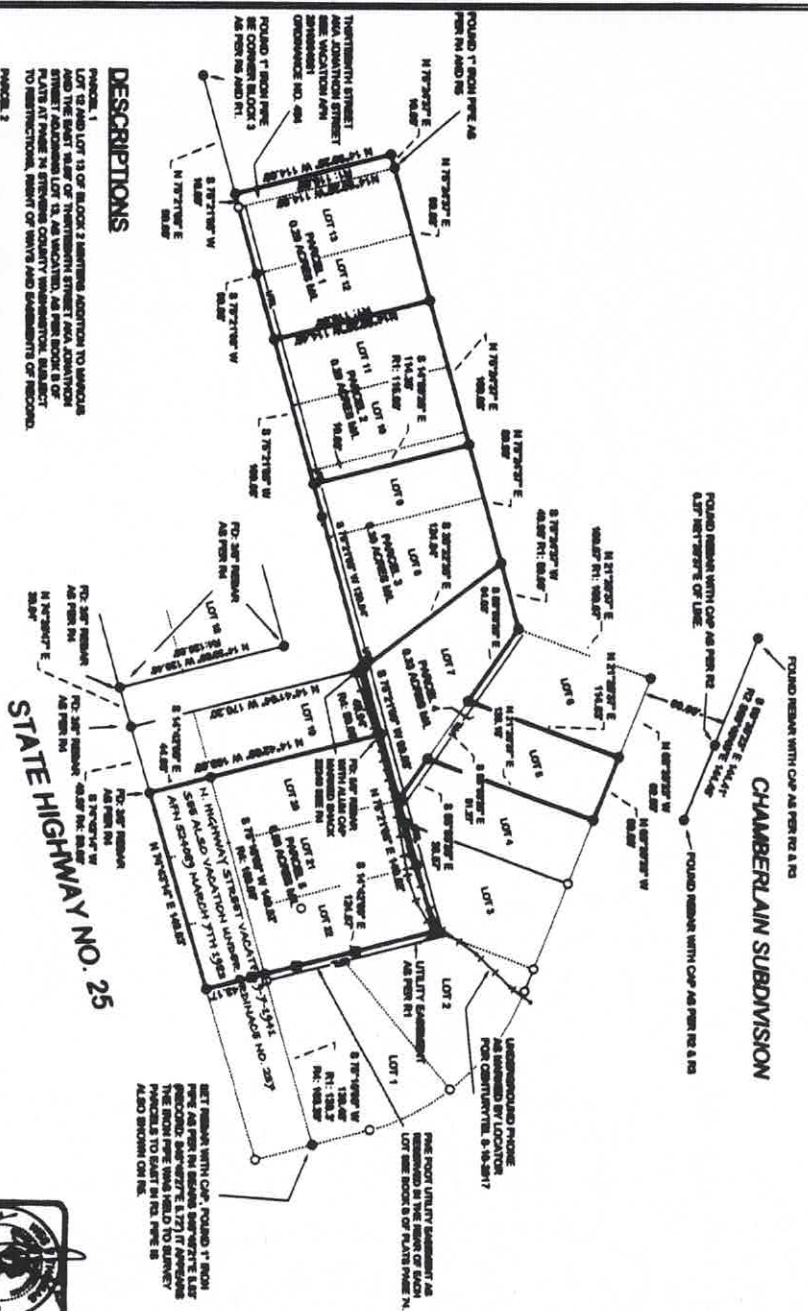

DESCRIPTIONS

PARCELS 1
 LOT 13 AND LOT 14 OF BLOCK 2 MINTERS ADDITION TO MARCUS AND THE EAST HALF OF THIRTIETH STREET AND ADJACENT ALLEY AND VACATION AND EASE RIGHTS AND INTERESTS TO RESTRICTIONS, RIGHT OF WAIVE AND SUBSTITUTIONS OF RECORD.

PARCELS 2
 LOT 11 AND LOT 12 OF BLOCK 2 MINTERS ADDITION TO MARCUS AND THE EAST HALF OF THIRTIETH STREET AND ADJACENT ALLEY AND VACATION AND EASE RIGHTS AND INTERESTS TO RESTRICTIONS, RIGHT OF WAIVE AND SUBSTITUTIONS OF RECORD.

PARCELS 3
 LOT 9 AND LOT 10 OF BLOCK 2 MINTERS ADDITION TO MARCUS AND THE WEST HALF OF SAID LOT 8, AS PER BOOK 8 OF PLATS IN STEVENS COUNTY WASHINGTON, SUBJECT TO RESTRICTIONS, RIGHT OF WAIVE AND SUBSTITUTIONS OF RECORD.

PARCELS 4
 LOT 7 AND LOT 8 OF BLOCK 2 MINTERS ADDITION TO MARCUS AS PER BOOK 8 OF PLATS IN STEVENS COUNTY WASHINGTON, SUBJECT TO RESTRICTIONS, RIGHT OF WAIVE AND SUBSTITUTIONS OF RECORD.

PARCELS 5
 LOTS 2, 3 AND 20 OF BLOCK 2 MINTERS ADDITION TO MARCUS AND THE WEST HALF OF SAID LOT 8, AS PER BOOK 8 OF PLATS IN STEVENS COUNTY WASHINGTON, SUBJECT TO RESTRICTIONS, RIGHT OF WAIVE AND SUBSTITUTIONS OF RECORD.

PARCELS 6
 LOTS 15 AND 16 OF BLOCK 2 MINTERS ADDITION TO MARCUS AND THE WEST HALF OF SAID LOT 8, AS PER BOOK 8 OF PLATS IN STEVENS COUNTY WASHINGTON, SUBJECT TO RESTRICTIONS, RIGHT OF WAIVE AND SUBSTITUTIONS OF RECORD.



1/4	S	T	R
1	32	37	38

SUBJECT TO RESTRICTIONS, RIGHT OF WAIVE AND SUBSTITUTIONS OF RECORD.

LEGEND

- SET BEARER WITH CAP PLS 44888
- CALCULATED POINT
- FOUND MONUMENT AS DESCRIBED
- IRON OR LEAD
- ◇ POWER POLE
- 2" X 2" X 2" WOOD HUB ON LINE

Method of Survey:
 This survey was performed with a Trimble S710-300 Total Station using Global Positioning System (GPS) technology. Closure results of traverse are within the requirements of the State of Washington.

References:
 RECORD 8 OF PLATS PAGE 14 MINTERS ADDITION TO MARCUS BLOCK 2 OF PLATS PAGE 14 IN CHAMBERLAIN SUBDIVISION RECORD OF SURVEY BOOK 21 OF SURVEYS AT PAGE 48 RECORD OF SURVEY BOOK 7 OF SURVEYS AT PAGE 54 RECORD OF SURVEY BOOK 28 OF SURVEYS AT PAGE 134

Basis of Bearing:
 THE EAST LINE OF LOT 19 AS BEING N 44° 15' 00" W AS PER PL.

THOMAS LAND SURVEYS

1071 BEAN CREEK ROAD
 COVILLE WA 99114
 888-994-1127

WEB@THOMASLANDSURVEYS.COM

DRAWN BY: WJ
 SHEET 1 OF 1
 REVISION 1 OF 1

Surveyor's Certificate:
 This map correctly represents a survey made by me or under my direction and I am a duly Licensed Surveyor in the State of Washington.
 I, W. J. Thomas, a Licensed Surveyor in the State of Washington, do hereby certify that I am the Surveyor of the above described land.

W. J. Thomas, Licensed Surveyor
 Date: 9-20-2017

Auditor's Certificate:
 I have examined the plat of the above described land and find that it is correct and conforms to the requirements of the State of Washington.
 I, Tim Carey, Auditor of the State of Washington, do hereby certify that I am the Auditor of the above described land.

Tim Carey, Auditor of the State of Washington
 Date: 9-20-2017

Recorded by: Tim Carey
 *20170006666
 \$148.00 by: F. D. Dinkler
 Deputy