

LEGEND

- SET 5/8" REBAR WITH 1 1/2" ALUM. CAP
- NO MONUMENT FOUND OR SET
- SET HUB AND LATH ON LINE
- FOUND MONUMENT AS INDICATED
- (.....) RECORD DATA PER OFF. VOL. 314, PAGE 1795
- (.....)* RECORD DATA PER 1907 R.B. THOMAS SURVEY FILED IN BOOK "B" OF SURVEY RECORDS
- x-x- EXISTING FENCE LINE
- x-x- FIELD TRAVERSE USING TOPCON GTS-300

BASIS OF BEARINGS: DEED RECORDED IN OFF. VOL. 314, PAGE 1795

NOTE:

IN 1907 R.B. THOMAS SURVEYED WHAT IS NOW KNOWN AS TAX NO. 1, AS SHOWN ON THAT MAP RECORDED IN BOOK "B" OF SURVEY RECORDS. THE LEGAL DESCRIPTION FOR TAX NO. 1, AS DESCRIBED IN THAT DEED RECORDED IN OFF. VOL. 314 AT PAGE 1795, DOES NOT CLOSE BY SOME 18 FT. THIS SURVEY IS BASED ON THE 1907 R.B. THOMAS SURVEY.

SURVEYOR'S CERTIFICATE

THIS MAP CORRECTLY REPRESENTS A SURVEY MADE BY ME OR UNDER MY DIRECTION IN CONFORMANCE WITH THE REQUIREMENTS OF THE SURVEY RECORDING ACT AT THE REQUEST OF _____

THOMAS E. TODD, LS 19848
 455 SOUTH OAK STREET
 COLVILLE, WASHINGTON 99114
 (509) 884-8861

AUDITOR'S CERTIFICATE

FILED FOR RECORD THIS 17TH DAY OF JULY 2006, AT 5:40 AM, IN BOOK 26 OF SURVEYS AT PAGE 82, AT THE REQUEST OF THOMAS E. TODD.

TIM GRAY
 COUNTY AUDITOR
 FEE: \$978.00
 F. O. OLIVER
 DEPUTY AUDITOR

RECORD OF SURVEY

IN THE NW 1/4 OF THE SE 1/4 AND IN THE NE 1/4 OF THE SW 1/4, ALL IN SECTION 14, T. 35 N., R. 37 E., W.M., STEVENS COUNTY, WASHINGTON.

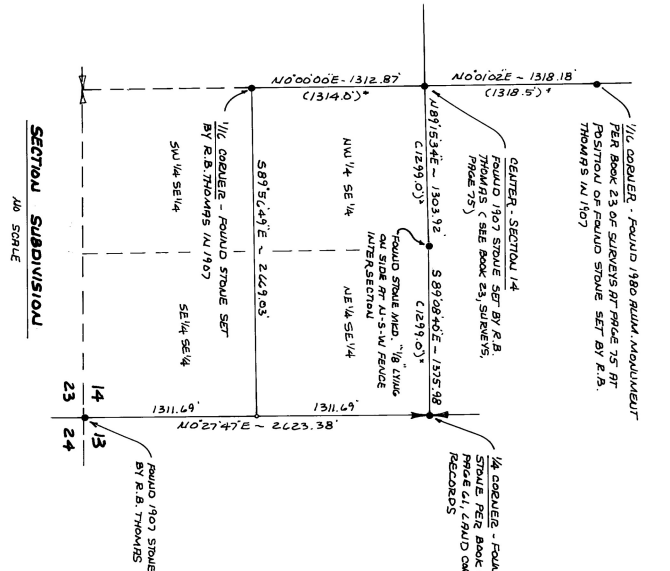

PARCEL "A"

THAT PART OF THE NE 1/4 OF THE SW 1/4 OF SECTION 14, T. 35 N., R. 37 E., W.M., STEVENS COUNTY, WASHINGTON, DESCRIBED AS FOLLOWS:
 COMMENCING AT THE SOUTHEAST CORNER OF THE NE 1/4 OF THE SW 1/4 OF SAID SECTION 14; THENCE, ALONG THE EAST LINE THEREOF, NORTH 74.12 FT. TO THE INTERSECTION WITH AN EXISTING FENCE LINE AND THE POINT OF BEGINNING FOR THIS DESCRIPTION; THENCE, LEAVING SAID EAST LINE AND ALONG SAID EXISTING FENCE LINE, N 17°50'12" W 82.23 FT.; THENCE, CONTINUING ALONG SAID FENCE LINE, N 7°15'05" W 27.23 FT.; THENCE, CONTINUING ALONG SAID EXISTING FENCE LINE, N 7°15'54" E 226.26 FT. TO THE EAST LINE OF THE NE 1/4 OF THE SW 1/4 OF SAID SECTION 14; THENCE, LEAVING SAID FENCE LINE AND ALONG SAID EAST LINE, SOUTH 717.79 FT. TO THE POINT OF BEGINNING.

SUBJECT TO EASEMENTS AND RESTRICTIONS OF RECORD.