

HIGHLANDS RANCH ESTATES SEGREGATION SURVEY

A Record of Survey
 Within the NW1/4 and the W1/2 NE1/4 of Section 17,
 T.37 N., R.37 E., W.M., FERRY COUNTY, WASHINGTON
 Sheet 1 of 2

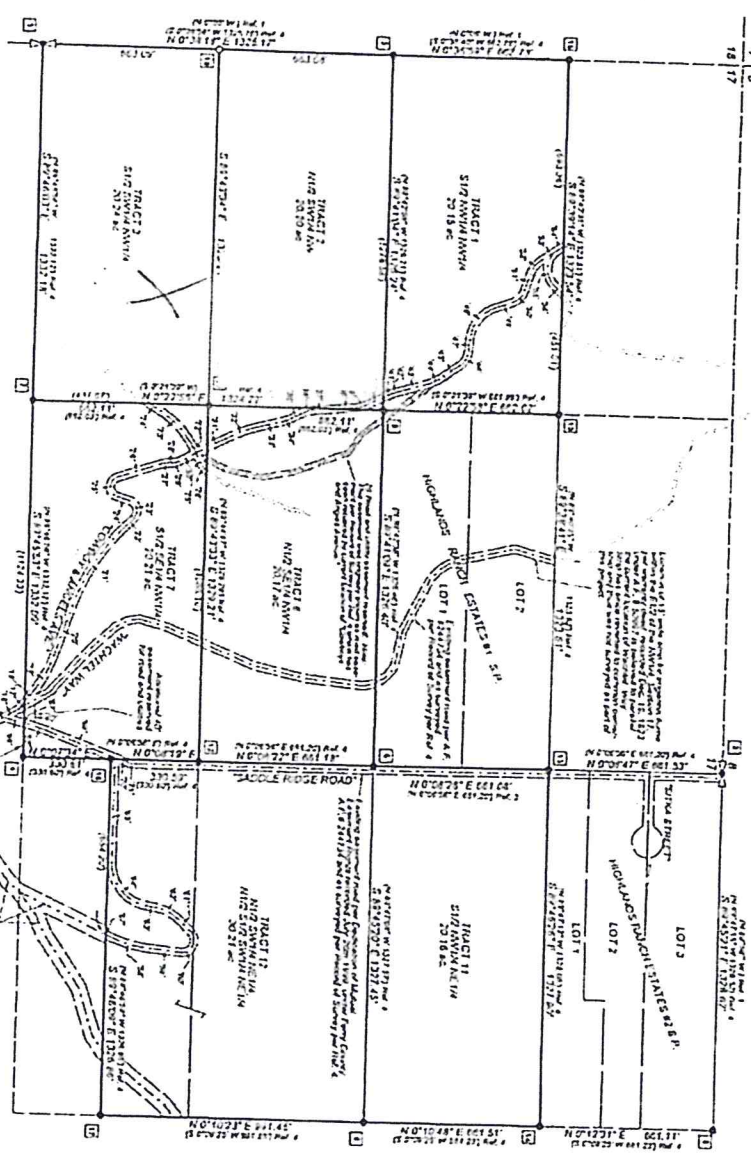

- LEGEND:**
- FOUND QUARTER SECTION CORNER (SEE CORNER NOTES)
 - FOUND EXISTING CORNER A 2" IRON NAIL WITH 7" ALUM CAP PLANNED 17887 (SEE CORNER NOTES)
 - SET CORNER IN SURVEY A 2" X 2" REDUM WITH 7" ALUMINA CAP #20143
 - EXISTING PAVED DRIVEWAY
 - CORNER WOOD SURVEY (See Corner Mark)

DESCRIPTIONS: See Sheet 2
REFERENCES: See Sheet 2
CORNER NOTES: See Sheet 2
NARRATIVE: See Sheet 2
EASEMENT CTR. LINE DATA: See Sheet 2

NOTE:
 This survey was conducted in accordance with the provisions of the Surveyors Act of 1907, Chapter 107, Laws of the State of Washington, and the rules and regulations of the Board of Surveyors of the State of Washington. The survey was conducted on the 9th day of October, 2007, at 10:30 A.M. and the same was completed on the 10th day of October, 2007, at 4:00 P.M. The survey was conducted by Leo Schvoren, a Licensed Surveyor of the State of Washington, and Grant D. Tolson, a Licensed Surveyor of the State of Washington. The survey was conducted in accordance with the provisions of the Surveyors Act of 1907, Chapter 107, Laws of the State of Washington, and the rules and regulations of the Board of Surveyors of the State of Washington. The survey was conducted on the 9th day of October, 2007, at 10:30 A.M. and the same was completed on the 10th day of October, 2007, at 4:00 P.M. The survey was conducted by Leo Schvoren, a Licensed Surveyor of the State of Washington, and Grant D. Tolson, a Licensed Surveyor of the State of Washington. The survey was conducted in accordance with the provisions of the Surveyors Act of 1907, Chapter 107, Laws of the State of Washington, and the rules and regulations of the Board of Surveyors of the State of Washington.

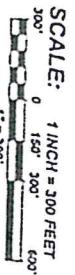

BASIS OF BEARING:
 From Meridian as determined by Global Positioning System (GPS) located at the corner of the Section 17, T.37 N., R.37 E., W.M., Ferry County, Washington.

Section 17
 T.37 N., R.37 E., W.M.

| | | |
|---|---|---|
| X | X | X |
| X | X | X |
| X | X | X |

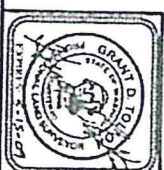

SURVEYOR'S CERTIFICATE
 This map correctly represents a survey performed by me, or under my direction, and in accordance with the Surveying Act.

At the request of, Leo Schvoren
 in August of 2007.
 Signed and sealed this 9th day of Oct., 2007.
 Grant D. Tolson, P.L.S., certificate no. 20053

AUDITOR'S CERTIFICATE
 I find for record this 16th day of Oct., 2007
 at 11:30 A.M. papers in book 1353 Surveyors
 At the request of, Leo Schvoren
 Auditor's File No. 161820
 William G. Taylor, Ferry County Auditor



Grant D. Tolson
 Professional Land Surveyor
 4144 Washington Ave., Ste 101
 Bellingham, WA 98226
 Phone: 360-738-1110
 Fax: 360-738-1111

| | | |
|---------------------------|-----------|--------------|
| TITLE BLOCK | DATE | 10-09-07 |
| PLANS AND DRAWINGS | DATE | 10-09-07 |
| DRAWN BY: E.G.T. & G.D.T. | DATE | 10-09-07 |
| CHECKED BY: G.D.T. | DATE | 10-09-07 |
| SCALE | 1" = 300' | SHEET 1 OF 2 |