Stevens County Parcel Map

This site is down for updates between 12am and 2am daily.

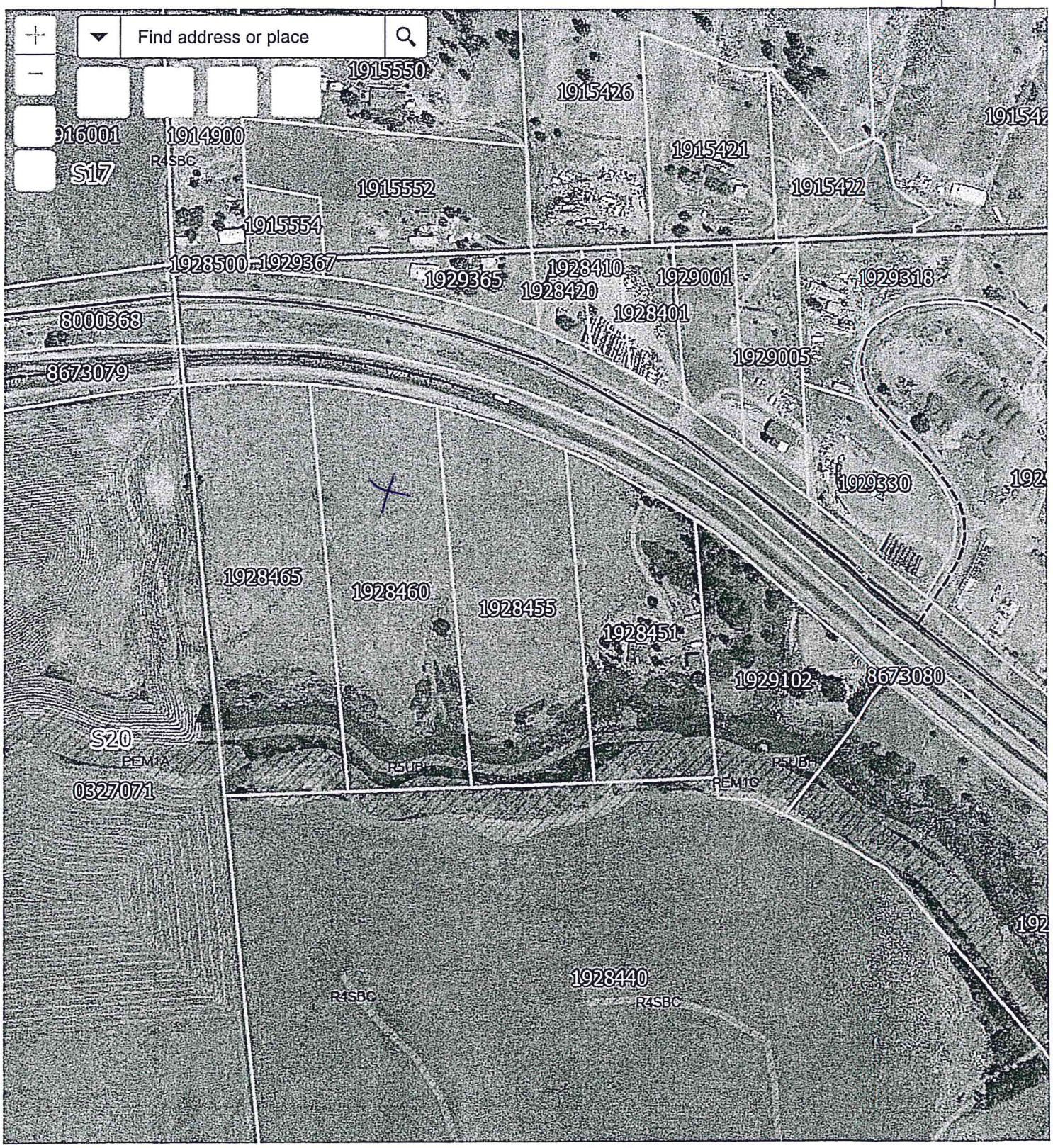

300ft

2,320,700.846 600,860.534 Feet

SURVEY EXHIBIT

NW1/4NW1/4, LYING SOUTH OF RAILROAD AND US HWY 395,
SEC. 21, T36N, R39E, W.M., STEVENS COUNTY, WASHINGTON

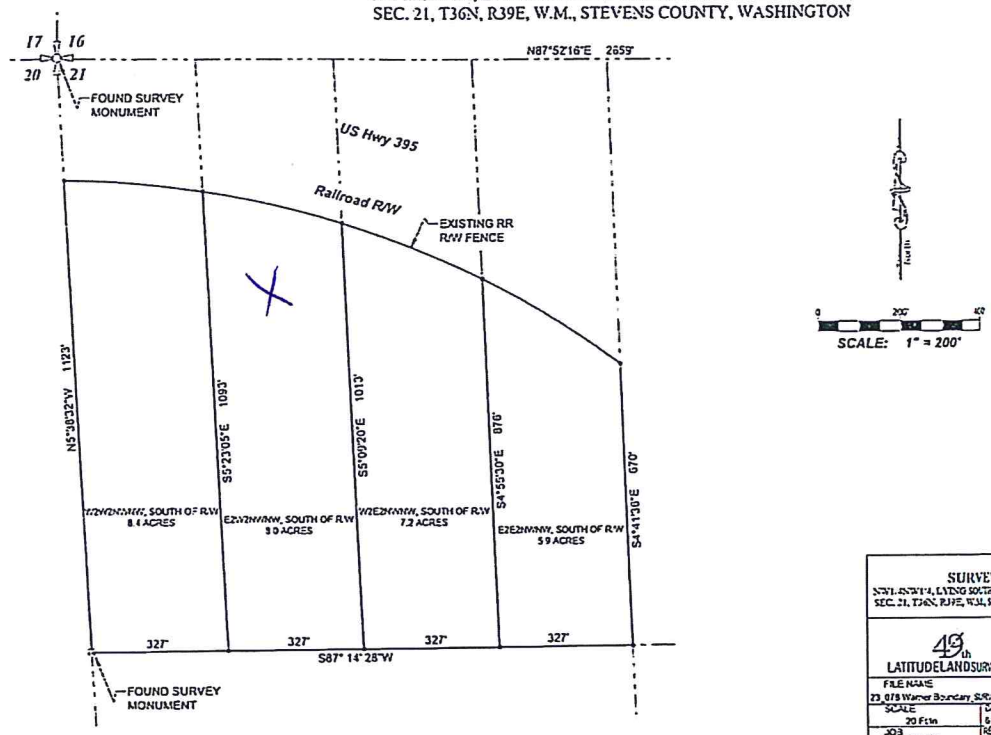

SURVEY EXHIBIT
NW1/4NW1/4, LYING SOUTH OF RAILROAD AND US HWY 395, SEC. 21, T36N, R39E, W.M., STEVENS COUNTY, WASHINGTON

49th LATITUDE LAND SURVEY

FILE NAME: 23_078 Warner Boundary SURVEY.dwg		FOR: Dana Warner
SCALE: 20 Ft/in	DATE: 6/5/23	DRAWN BY: EJR
JOB: 23_078	REV'S ON: 11	SHEET: 1/1