

SCALE: 1"=2000'
 0 1000 2000 4000
 WGS, NORTH ZONE, NAD83/91

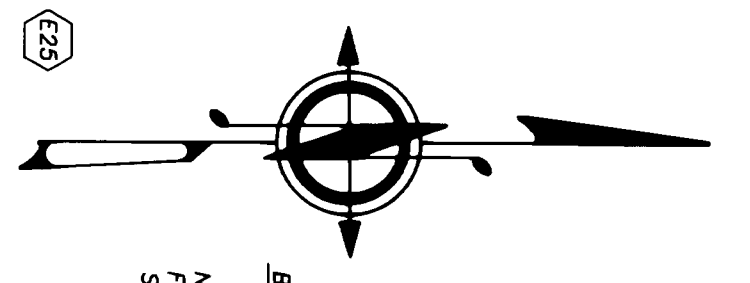

BASIS OF BEARINGS AND DISTANCES:
 WASHINGTON COORDINATE SYSTEM, NORTH ZONE,
 NAD83 (1991 ADJUSTMENT), PER TIES TO THE
 FOLLOWING WASHINGTON HIGH PRECISION NETWORK
 STATIONS:
 FERRY
 LERN LAKE
 LINDOLN COURTHOUSE
 S 309 RESET 1983
 AT THE SOUTHEAST CORNER OF SECTION 8 TRUE NORTH
 IS MAP NO21040 W AND DISTANCES SHOWN ARE GRID.
 FACTOR IS 0.9998417. DISTANCES SHOWN ARE GRID.
 AREAS SHOWN ARE BASED ON GROUND DISTANCE.

METHOD OF SURVEY:
 THIS SURVEY COMBINED THE USE OF TRIMBLE
 NAVIGATION 4000ST GPS RECEIVERS, A KERN DKM2-AE
 1" THEODOLITE, A KERN DM-502 ELECTRO-OPTICAL
 DISTANCE METER, AND A STEEL TAPE. GPS
 COORDINATES WERE OBTAINED FROM TRIMBLE
 NAVIGATION'S TRIMNET LEAST SQUARES ADJUSTMENT
 PACKAGE AND TRAVELER SQUARES ADJUSTMENT OR
 EITHER FROM A TRUE LEAST SQUARES ADJUSTMENT OR
 FROM A COMPASS ADJUSTMENT AFTER A SIMPLE EVEN
 DISTRIBUTION OF ANGULAR ERROR. SIDE-TIED AND
 SET CORNERS WERE CHECKED BY DOUBLE MEASURES OF
 BOTH DIRECTION AND DISTANCE. BEARINGS TO CORNER
 REFERENCES WERE MEASURED WITH HAND COMPASS AND
 DISTANCES TO TREE REFERENCES ARE TO ALUMINUM
 NAILS AT THE BASE OF THE TREE.

STATE OWNERSHIP:
 SECTION 4; OF SECTION 5 LYING EAST OF THE
 SPRINGDALE-HUNTERS COUNTY ROAD;
 THE NW 1/4 OF THE NE 1/4, THE S 1/2 OF THE NE 1/4,
 THE NW 1/4, AND THE S 1/2 OF SECTION 6;
 THE S 1/2 OF SECTION 8;
 THE S 1/4 OF SECTION 10;
 THE S 1/4 OF SECTION 12;
 THE S 1/2 OF SECTION 14;
 THE S 1/4 OF SECTION 16;
 THE S 1/4 OF SECTION 18;
 SECTION 19;
 GOVERNMENT LOT 4 OF SECTION 20;
 GOVERNMENT LOTS 1, 2, 3 AND 4 OF SECTION 21;
 GOVERNMENT LOTS 1, 2, 3 AND 4 OF SECTION 23;
 ALL IN TOWNSHIP 29 NORTH, RANGE 39 EAST,
 WILLAHETTE MERIDIAN.

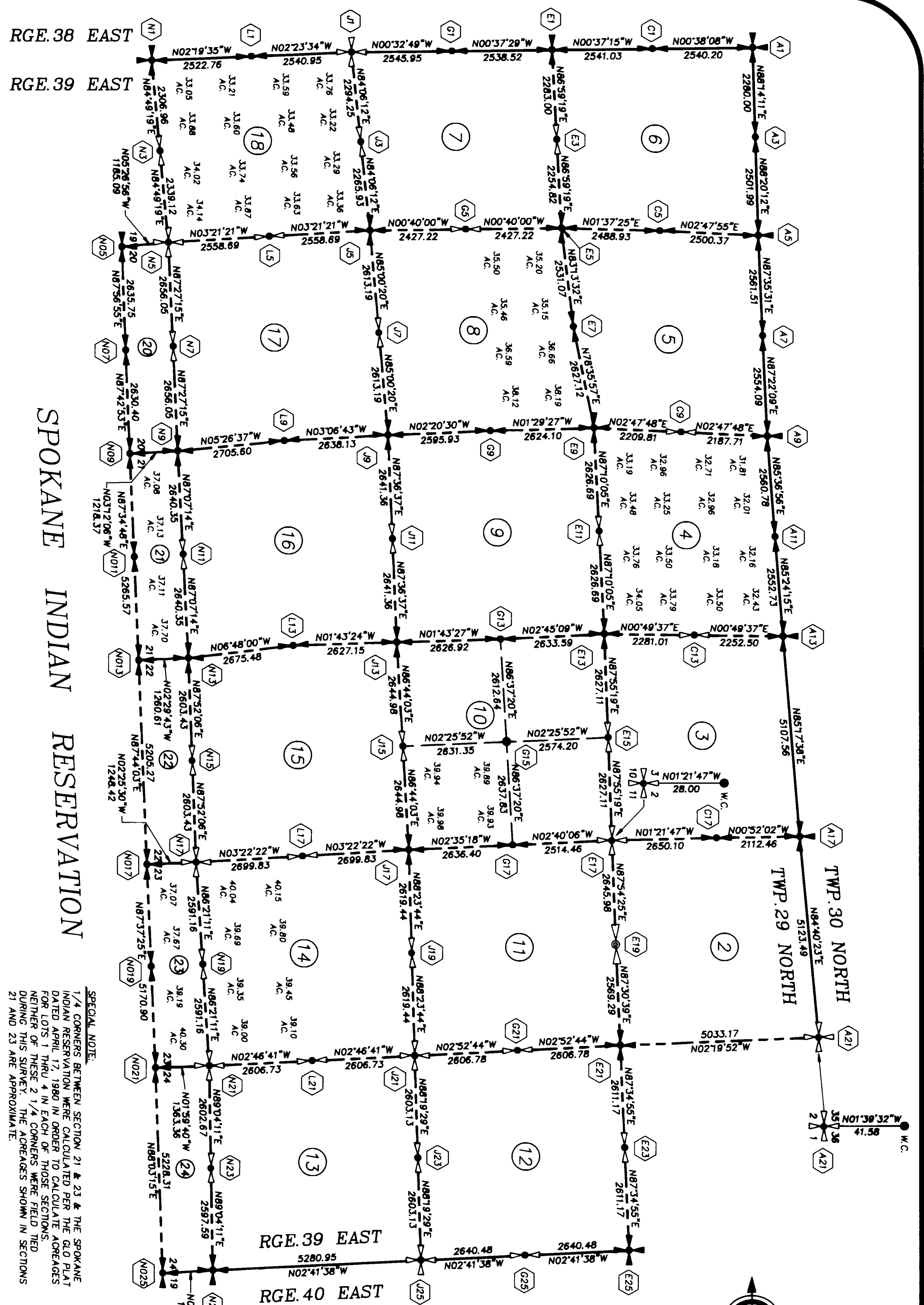

SPECIAL NOTE:
 1/4 CORNERS BETWEEN SECTION 21 & 23 & THE SPOKANE
 INDIAN RESERVATION WERE CALCULATED PER THE OLD PLAT
 DATED APRIL 17, 1980 IN ORDER TO CALCULATE THE CORNERS
 FOR LOTS 4 IN EACH OF THOSE SECTIONS.
 NEITHER OF THESE 2 1/4 CORNERS WERE FIELD TIED
 DURING THIS SURVEY. THE ADJUSTMENTS SHOWN IN SECTIONS
 21 AND 23 ARE APPROXIMATE.

SPOKANE INDIAN RESERVATION

SEE SHEET 2 FOR SECTION 5 ROAD DETAIL.
 SEE SHEET 3 FOR SECTION 6 SUBDIVISION.
 SEE SHEET 4 FOR SECTION 6 ENCROACHMENTS.
 SEE SHEET 5 FOR SECTION 8 ENCROACHMENTS.
 SEE SHEET 6 FOR SECTION 10 TRESPASS.
 SEE SHEET 7 FOR SECTION 12 SUBDIVISION.
 SEE SHEET 8 FOR SECTION 16 SUBDIVISION.
 SEE SHEET 9 FOR SECTION 16 ENCROACHMENTS.
 SEE SHEET 10 FOR SECTION 20 SUBDIVISION.
 SEE SHEETS 11 THRU 19 FOR CORNER NOTES.

SECTION 4	SECTION 5	SECTION 6	SECTION 8	SECTION 10	SECTION 12	SECTION 14	SECTION 16	SECTION 18	SECTION 20	SECTION 21	SECTION 23
XXXXXX	XXXXXX	XXXXXX	XXXXXX	XXXXXX	XXXXXX	XXXXXX	XXXXXX	XXXXXX	XXXXXX	XXXXXX	XXXXXX

INDEX GRAPH

GL.O. CORNER SYMBOLS:
 FOUND OR ACCEPTED.
 CALCULATED - SET.
 CALCULATED - NOT SET.

AUDITOR'S CERTIFICATE

FILED FOR RECORD THIS 12 DAY OF April 1994
 AT 9:37 A.M. IN BOOK 14 OF SURVEYS AT PAGES 27-45
 AT THE REQUEST OF THE WASHINGTON STATE DEPARTMENT OF
 NATURAL RESOURCES.

9403915
 Tim Gray
 STEVENS COUNTY AUDITOR

SURVEYOR'S CERTIFICATE

THIS MAP CORRECTLY REPRESENTS A SURVEY MADE BY ME OR
 UNDER MY DIRECTION IN CONFORMANCE WITH THE REQUIREMENTS
 OF THE SURVEY RECORDING ACT AT THE REQUEST OF THE
 WASHINGTON STATE DEPARTMENT OF NATURAL RESOURCES
 IN OCTOBER 1993.

Franklin T. Fischer, PLS
 CERTIFICATE NUMBER 21445

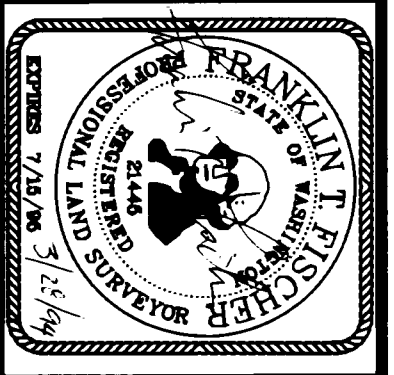

A SURVEY IN SECTIONS 2-18, 20-24,
 TOWNSHIP 29 NORTH, RANGE 39 EAST, W.M.
 STATE OF WASHINGTON
 DEPARTMENT OF NATURAL RESOURCES

SURVEYED BY: ROBERT A. REID
 DRAWN BY: B. ERIK NEDERGAARD
 DATE: FEBRUARY 1994

CHECKED BY: FRANKLIN T. FISCHER, PLS
 SHEET 1 OF 19
 F.M.#904

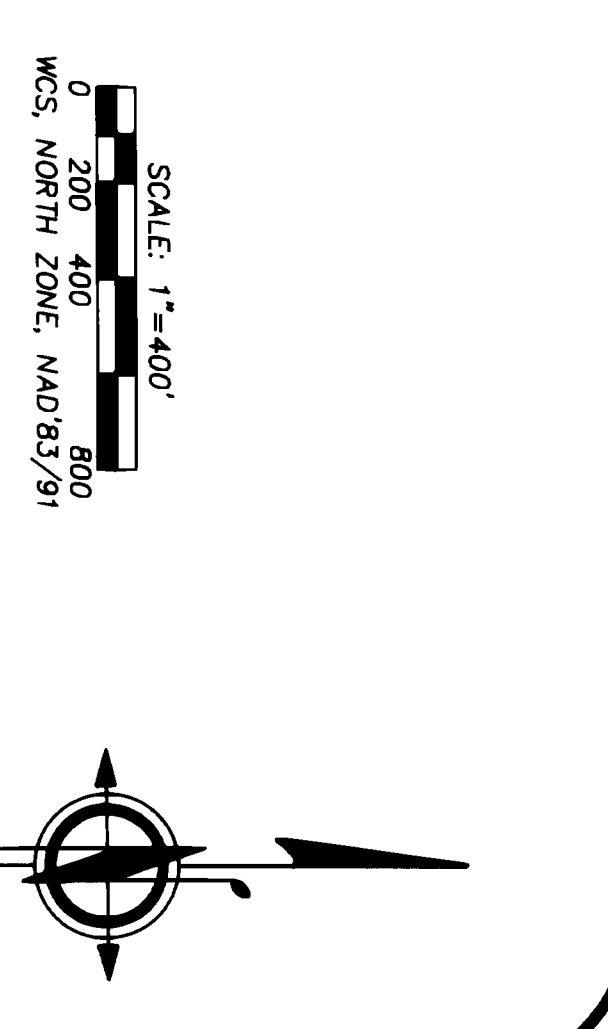
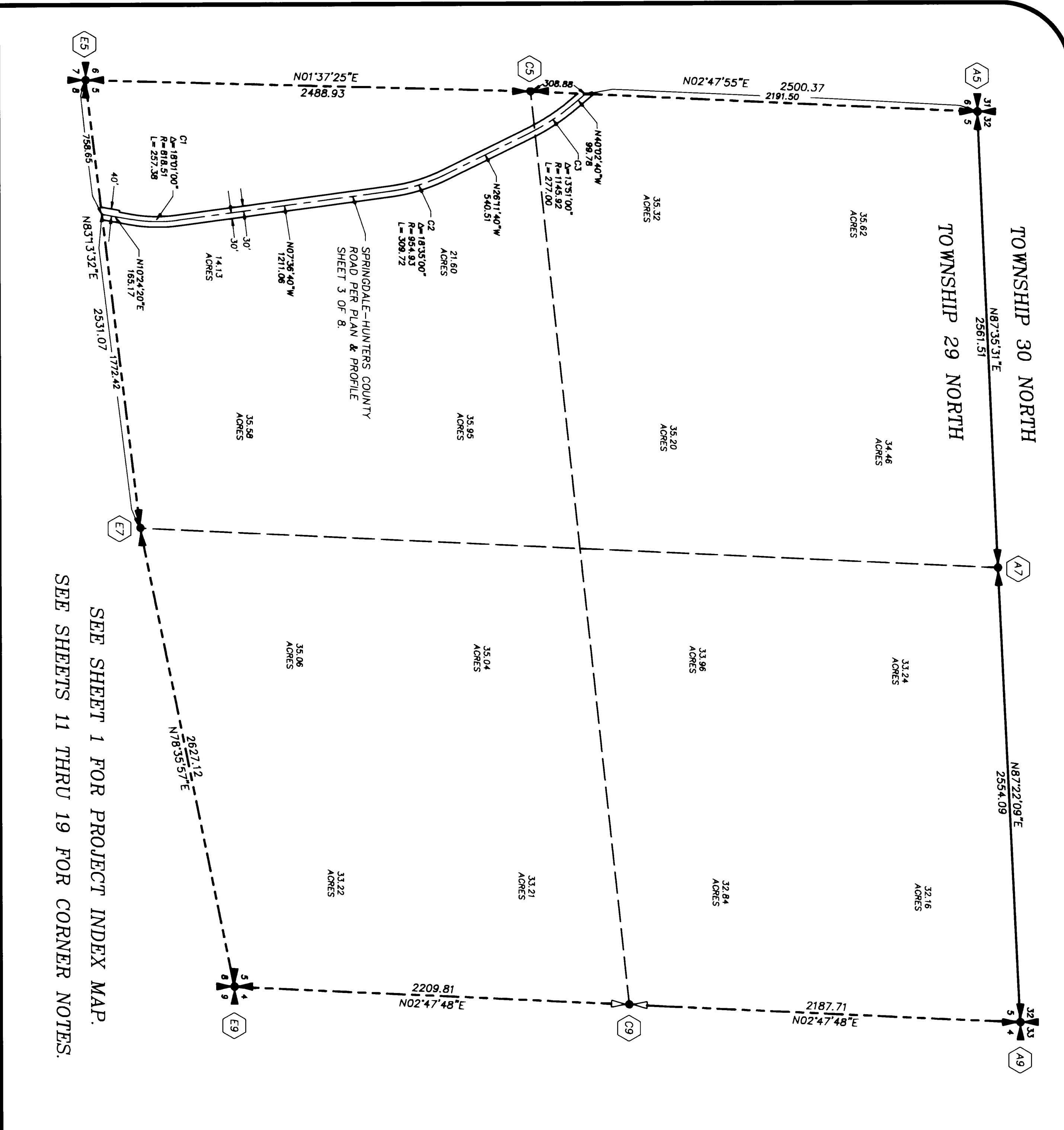

BASIS OF BEARINGS AND DISTANCES:
 WASHINGTON COORDINATE SYSTEM, NORTH ZONE, NAD83 (1991 ADJUSTMENT), PER TIES TO THE FOLLOWING WASHINGTON HIGH PRECISION NETWORK STATIONS:
 Z 264
 FERRY
 LOON LAKE
 DEEP
 LINGOUL COURTHOUSE
 S 509 RESET 1983
 AT THE SOUTHEAST CORNER OF SECTION 8 TRUE NORTH IS MAP N02°10'40\"/>

METHOD OF SURVEY:
 THIS SURVEY COMBINED THE USE OF TRIANGLE NAVIGATION 4000ST GPS RECEIVERS, A KERN DTM2-AE 1\"/>

STATE OWNERSHIP:
 THAT PART OF SECTION 5 LYING EAST OF THE SPRINGDALE-HUNTERS COUNTY ROAD.
 ALL IN TOWNSHIP 29 NORTH, RANGE 39 EAST, WILLAMETTE MERIDIAN.

LEGEND

STANDARD DNR MONUMENTS ARE:
 2 3/8\"/>

- G.L.O. CORNER SYMBOLS:**
- FOUND OR ACCEPTED.
 - CALCULATED - SET.
 - CALCULATED - NOT SET.

SEE SHEET 1 FOR PROJECT INDEX MAP.
 SEE SHEETS 11 THRU 19 FOR CORNER NOTES.

AUDITOR'S CERTIFICATE

FILED FOR RECORD THIS _____ DAY OF _____ 19____
 AT _____ M. IN BOOK _____ OF SURVEYS AT PAGE _____
 AT THE REQUEST OF THE WASHINGTON STATE DEPARTMENT OF
 NATURAL RESOURCES.
9403915
 AUDITOR'S FILE NUMBER _____

SURVEYOR'S CERTIFICATE

THIS MAP CORRECTLY REPRESENTS A SURVEY MADE BY ME OR
 UNDER MY DIRECTION IN CONFORMANCE WITH THE REQUIREMENTS
 OF THE SURVEY RECORDING ACT AT THE REQUEST OF THE
 WASHINGTON STATE DEPARTMENT OF NATURAL RESOURCES
 IN _____ OCTOBER _____ 19____

 FRANKLIN T. FISCHER, PLS
 CERTIFICATE NUMBER _____

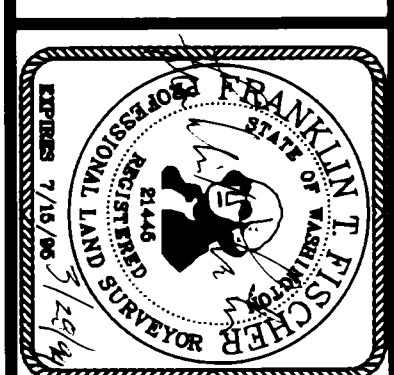

**A SURVEY IN SECTIONS 2-18, 20-24,
 TOWNSHIP 29 NORTH, RANGE 39 EAST, W.M.**

STATE OF WASHINGTON
 DEPARTMENT OF NATURAL RESOURCES

CHECKED BY: FRANKLIN T. FISCHER, PLS
 SHEET 2 OF 19.
F.M.#904

SURVEYED BY: ROBERT A. REID
 DRAWN BY: B. ERIK NEDERGARD
 DATE: FEBRUARY 1994

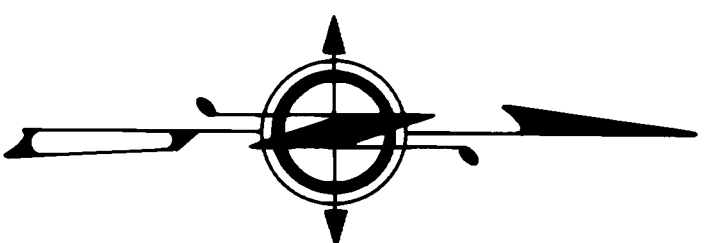
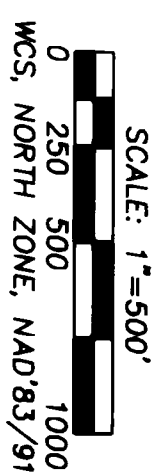
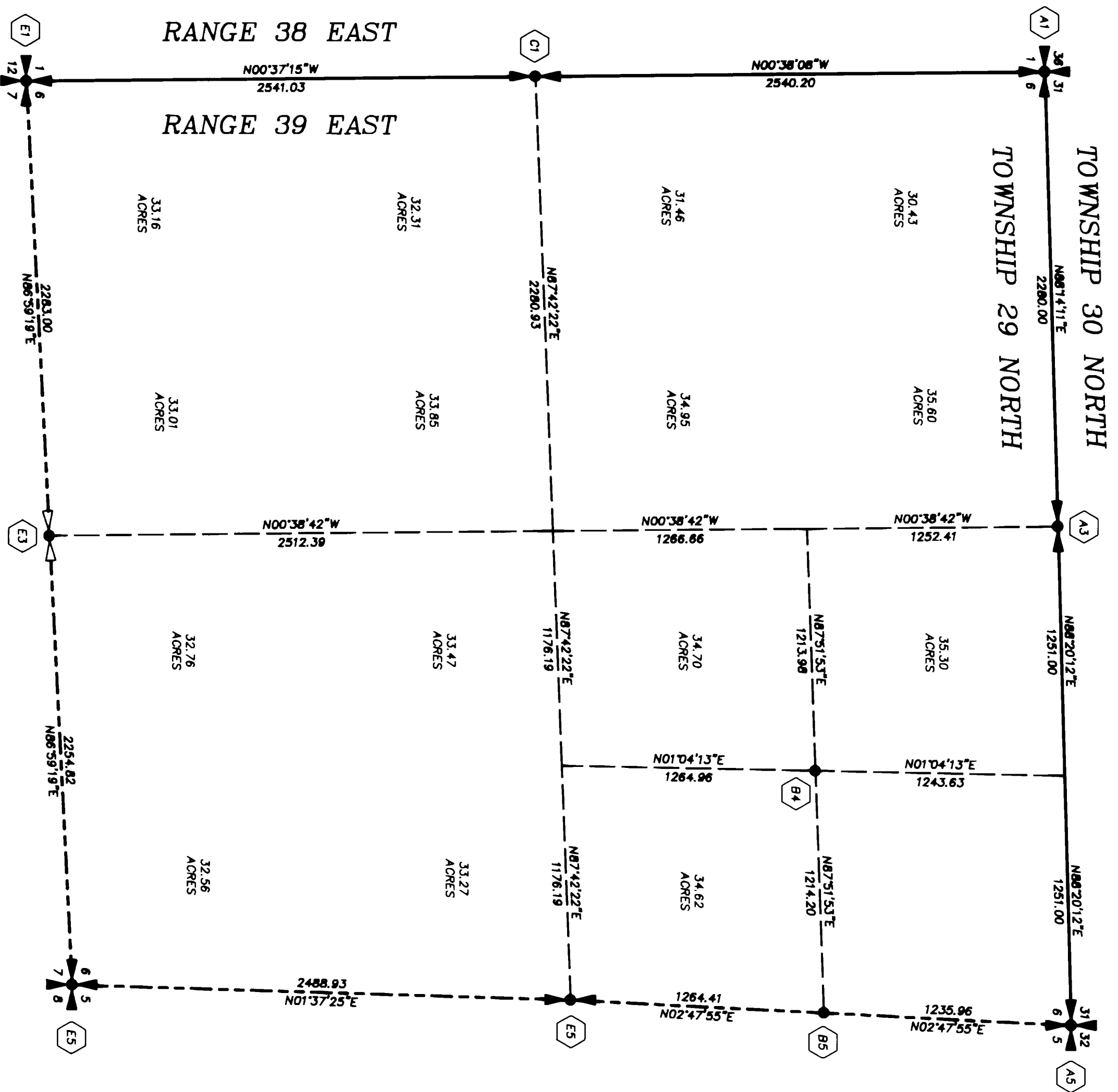

BASIS OF BEARINGS AND DISTANCES:

WASHINGTON COORDINATE SYSTEM, NORTH ZONE, NAD83 (1991 ADJUSTMENT), PER TIES TO THE FOLLOWING WASHINGTON HIGH PRECISION NETWORK STATIONS:
Z 264
FERRY
LOON LAKE
DEEP
LINCOLN COURTHOUSE
S 509 RESET 1983

AT THE SOUTHEAST CORNER OF SECTION 8 TRUE NORTH IS MAP N02°10'40\"/>

METHOD OF SURVEY:

THIS SURVEY COMBINED THE USE OF TRIMBLE NAVIGATION 4000ST GPS RECEIVERS, A KERN DKM2-AE 1\"/>

STATE OWNERSHIP:

THE NW 1/4 OF THE NE 1/4, THE S 1/2 OF THE NE 1/4, THE NW 1/4, AND THE S 1/2 OF SECTION 6; ALL IN TOWNSHIP 29 NORTH, RANGE 39 EAST, WILLAMETTE MERIDIAN.

LEGEND

- STANDARD DNR MONUMENTS ARE:
 - 2 3/8\"/>
- 3 1/4\"/>
- INCLUDED IN THE MONUMENT BASE AND CAP.
- STANDARD DNR CAPS ARE:
 - 3 1/4\"/>
- DNR CONCRETE MONUMENTS ARE 3\"/>
- WITH PROPER CORNER IDENTIFICATION.
- DNR IRON PIPES ARE 1\"/>
- PROPER CORNER IDENTIFICATION.

G.L.O. CORNER SYMBOLS:

- FOUND OR ACCEPTED.
- CALCULATED - SET.
- CALCULATED - NOT SET.

SEE SHEET 1 FOR PROJECT INDEX MAP.
SEE SHEETS 11 THRU 19 FOR CORNER NOTES.

AUDITOR'S CERTIFICATE

FILED FOR RECORD THIS _____ DAY OF _____ 19____
AT _____ M. IN BOOK _____ OF SURVEYS AT PAGE _____
AT THE REQUEST OF THE WASHINGTON STATE DEPARTMENT OF
NATURAL RESOURCES.

9403915

AUDITOR'S FILE NUMBER

STEVENS COUNTY AUDITOR

SURVEYOR'S CERTIFICATE

THIS MAP CORRECTLY REPRESENTS A SURVEY MADE BY ME OR
UNDER MY DIRECTION IN CONFORMANCE WITH THE REQUIREMENTS
OF THE SURVEY RECORDING ACT AT THE REQUEST OF THE
WASHINGTON STATE DEPARTMENT OF NATURAL RESOURCES
IN _____ OCTOBER _____ 19____.

FRANKLIN T. FISCHER, PLS

CERTIFICATE NUMBER

21445

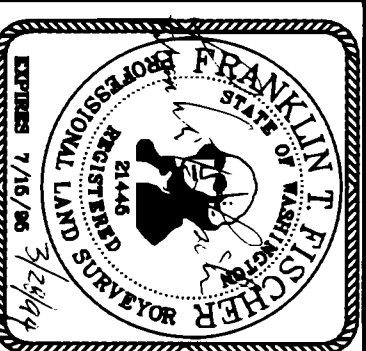

A SURVEY IN SECTIONS 2-18, 20-24,
TOWNSHIP 29 NORTH, RANGE 39 EAST, W.M.

STATE OF WASHINGTON

DEPARTMENT OF NATURAL RESOURCES

SURVEYED BY:
ROBERT A. REID
DRAWN BY:
B. ERIK NEDERGAARD
DATE:
FEBRUARY 1994

CHECKED BY:
FRANKLIN T. FISCHER, PLS
SHEET 3 OF 19.
F.M.#904

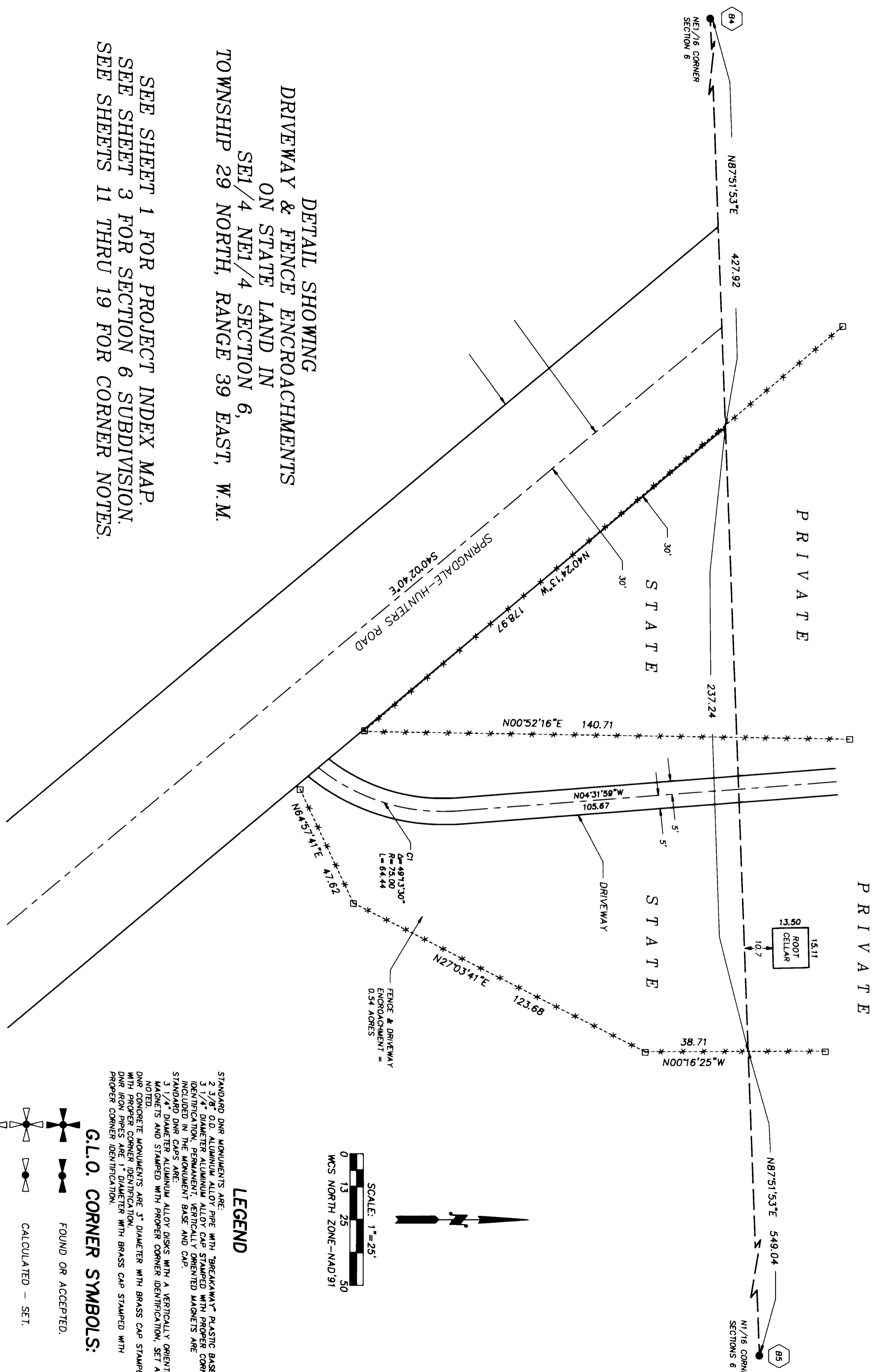

DETAIL SHOWING
 DRIVEWAY & FENCE ENCROACHMENTS
 ON STATE LAND IN
 SE1/4 NE1/4 SECTION 6,
 TOWNSHIP 29 NORTH, RANGE 39 EAST, W.M.

SEE SHEET 1 FOR PROJECT INDEX MAP.
 SEE SHEET 3 FOR SECTION 6 SUBDIVISION.
 SEE SHEETS 11 THRU 19 FOR CORNER NOTES.

AUDITOR'S CERTIFICATE

FILED FOR RECORD THIS _____ DAY OF _____ 19____
 AT _____ M. IN BOOK _____ OF SURVEYS AT PAGE _____
 AT THE REQUEST OF THE WASHINGTON STATE DEPARTMENT OF
 NATURAL RESOURCES.

9403915
 AUDITOR'S FILE NUMBER

SURVEYOR'S CERTIFICATE

THIS MAP CORRECTLY REPRESENTS A SURVEY MADE BY ME OR
 UNDER MY DIRECTION IN CONFORMANCE WITH THE REQUIREMENTS
 OF THE SURVEY RECORDING ACT AT THE REQUEST OF THE
 WASHINGTON STATE DEPARTMENT OF NATURAL RESOURCES
 IN _____ OCTOBER _____ 1993.

Franklin T. Fischer
 FRANKLIN T. FISCHER, PLS
 CERTIFICATE NUMBER 21445

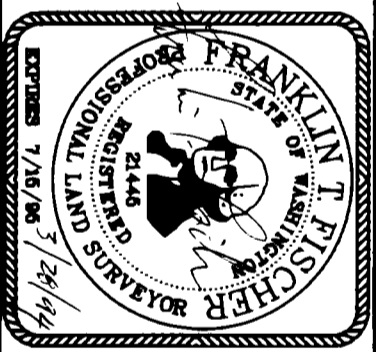

SURVEYED BY:
 ROBERT A. REID
 DRAWN BY:
 B. ERIK NEDERBARD
 DATE:
 FEBRUARY 1994

A SURVEY IN SECTIONS 2-18, 20-24,
 TOWNSHIP 29 NORTH, RANGE 39 EAST, W.M.
 STATE OF WASHINGTON
 DEPARTMENT OF NATURAL RESOURCES
 CHECKED BY:
 FRANKLIN T. FISCHER, PLS
 SHEET 4 OF 19.
 F.M.#904

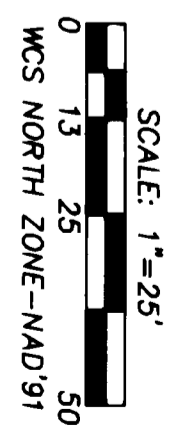

LEGEND

- STANDARD DNR MONUMENTS ARE:
 2 3/8" O.D. ALUMINUM ALLOY PIPE WITH "BREAKAWAY" PLASTIC BASE;
 3 1/4" DIAMETER ALUMINUM ALLOY CAP STAMPED WITH PROPER CORNER
 IDENTIFICATION, PERMANENT, VERTICALLY ORIENTED MAGNETS ARE
 INCLUDED IN THE MONUMENT BASE AND CAP.
 STANDARD DNR CAPS ARE:
 3 1/4" DIAMETER ALUMINUM ALLOY DISKS WITH A VERTICALLY ORIENTED
 MAGNETS AND STAMPED WITH PROPER CORNER IDENTIFICATION, SET AS
 NOTED.
 DNR CONCRETE MONUMENTS ARE 3" DIAMETER WITH BRASS CAP STAMPED
 WITH PROPER CORNER IDENTIFICATION.
 DNR IRON PIPES ARE 1" DIAMETER WITH BRASS CAP STAMPED WITH
 PROPER CORNER IDENTIFICATION.
- G.L.O. CORNER SYMBOLS:
- FOUND OR ACCEPTED.
 - CALCULATED - SET.
 - CALCULATED - NOT SET.

P R I V A T E

E7

P R I V A T E

S T A T E

S T A T E

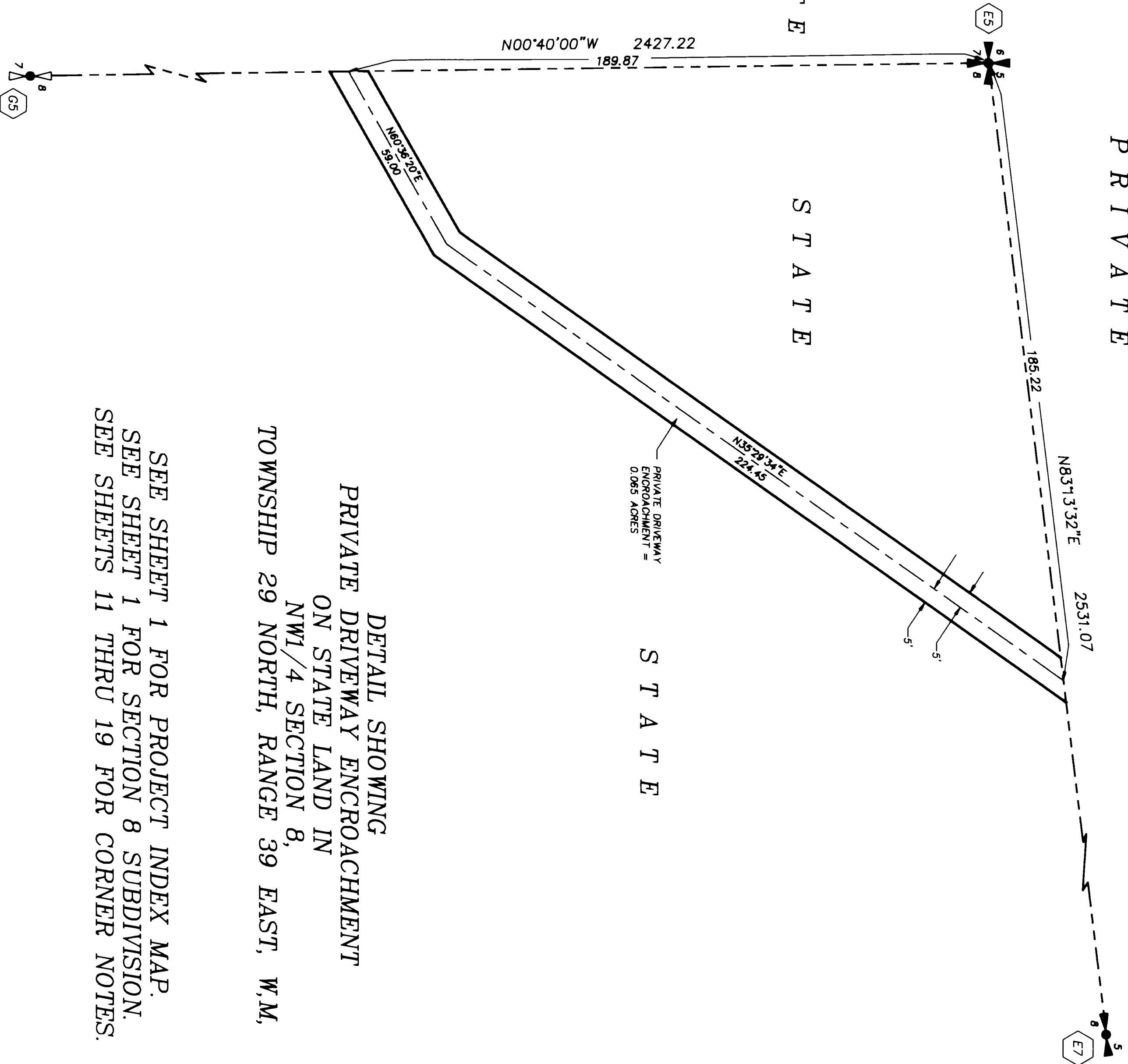

DETAIL SHOWING
 PRIVATE DRIVEWAY ENCROACHMENT
 ON STATE LAND IN
 NW1/4 SECTION 8,
 TOWNSHIP 29 NORTH, RANGE 39 EAST, W.M.

SEE SHEET 1 FOR PROJECT INDEX MAP.
 SEE SHEET 1 FOR SECTION 8 SUBDIVISION.
 SEE SHEETS 11 THRU 19 FOR CORNER NOTES.

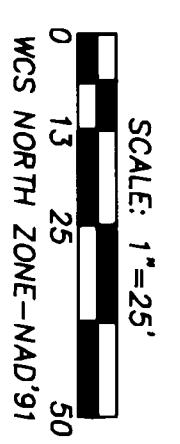

- LEGEND**
- STANDARD DNR MONUMENTS ARE:
 2 3/8" O.D. ALUMINUM ALLOY PIPE WITH "BREAKAWAY" PLASTIC BASE.
 3 1/4" DIAMETER ALUMINUM ALLOY CAP STAMPED WITH PROPER CORNER IDENTIFICATION, PERMANENT VERTICALLY ORIENTED MAGNETS ARE INCLUDED IN THE MONUMENT BASE AND CAP.
 STANDARD DNR CAPS ARE:
 3 1/4" DIAMETER ALUMINUM ALLOY DISKS WITH A VERTICALLY ORIENTED MAGNETS AND STAMPED WITH PROPER CORNER IDENTIFICATION, SET AS NOTED.
 DNR CONCRETE MONUMENTS ARE 3" DIAMETER WITH BRASS CAP STAMPED WITH PROPER CORNER IDENTIFICATION.
 DNR IRON PIPES ARE 1" DIAMETER WITH BRASS CAP STAMPED WITH PROPER CORNER IDENTIFICATION.
- G.L.O. CORNER SYMBOLS:**
- FOUND OR ACCEPTED.
 - CALCULATED - SET.
 - CALCULATED - NOT SET.

AUDITOR'S CERTIFICATE

SURVEYOR'S CERTIFICATE

FILED FOR RECORD THIS _____ DAY OF _____ 19____
 AT _____ M. IN BOOK _____ OF SURVEYS AT PAGE _____
 AT THE REQUEST OF THE WASHINGTON STATE DEPARTMENT OF
 NATURAL RESOURCES.

AUDITOR'S FILE NUMBER **9403915** STEVENS COUNTY AUDITOR

THIS MAP CORRECTLY REPRESENTS A SURVEY MADE BY ME OR
 UNDER MY DIRECTION IN CONFORMANCE WITH THE REQUIREMENTS
 OF THE SURVEY RECORDING ACT AT THE REQUEST OF THE
 WASHINGTON STATE DEPARTMENT OF NATURAL RESOURCES
 IN _____ OCTOBER _____ 19____

FRANKLIN T. FISCHER, PLS. CERTIFICATE NUMBER 21445

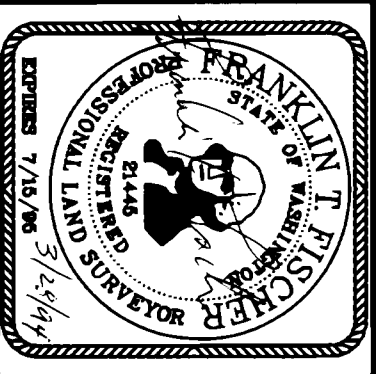

A SURVEY IN SECTIONS 2-18, 20-24,
 TOWNSHIP 29 NORTH, RANGE 39 EAST, W.M.

STATE OF WASHINGTON
 DEPARTMENT OF NATURAL RESOURCES

SURVEYED BY: ROBERT A. REID
 DRAWN BY: B. ERIK NEDERGARD
 DATE: FEBRUARY 1994

CHECKED BY: FRANKLIN T. FISCHER/PLS
 SHEET 5 OF 19.
F.M.#904

P R I V A T E

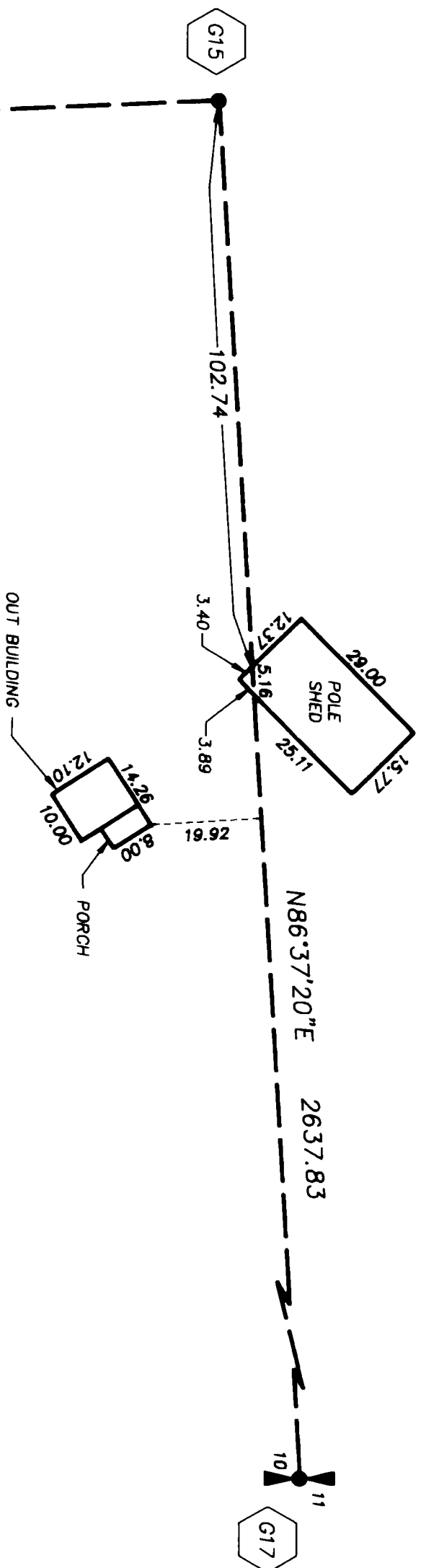

P R I V A T E

S T A T E

N02°25'52"W 2631.35

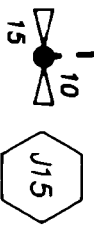

DETAIL SHOWING
 SHED & OUT-BUILDING ENCROACHMENT
 ON STATE LAND IN
 NW1/4 SE 1/4 SECTION 10,
 TOWNSHIP 29 NORTH, RANGE 39 EAST, W.M.

SEE SHEET 1 FOR PROJECT INDEX MAP.
 SEE SHEET 1 FOR SECTION 10 SUBDIVISION.
 SEE SHEETS 11 THRU 19 FOR CORNER NOTES.



SCALE: 1"=25'
 0 13 25 50
 WCS NORTH ZONE-NAD'91

LEGEND

STANDARD DNR MONUMENTS ARE:
 2 3/8" O.D. ALUMINUM ALLOY PIPE WITH "BREAKAWAY" PLASTIC BASE.
 3 1/4" DIAMETER ALUMINUM ALLOY CAP STAMPED WITH PROPER CORNER IDENTIFICATION, PERMANENT, VERTICALLY ORIENTED MAGNETS ARE INCLUDED IN THE MONUMENT BASE AND CAP.
 STANDARD DNR CAPS ARE:
 3 1/4" DIAMETER ALUMINUM ALLOY DISKS WITH A VERTICALLY ORIENTED MAGNETS AND STAMPED WITH PROPER CORNER IDENTIFICATION, SET AS NOTED.
 DNR CONCRETE MONUMENTS ARE 3" DIAMETER WITH BRASS CAP STAMPED WITH PROPER CORNER IDENTIFICATION.
 DNR IRON PIPES ARE 1" DIAMETER WITH BRASS CAP STAMPED WITH PROPER CORNER IDENTIFICATION.

G.L.O. CORNER SYMBOLS:

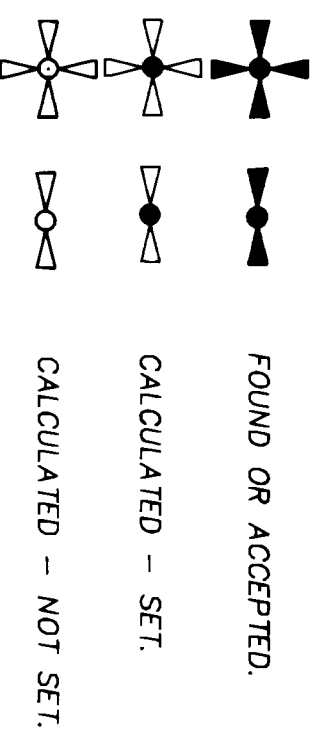

AUDITOR'S CERTIFICATE

FILED FOR RECORD THIS _____ DAY OF _____ 19____
 AT _____ M. IN BOOK _____ OF SURVEYS AT PAGE _____
 AT THE REQUEST OF THE WASHINGTON STATE DEPARTMENT OF
 NATURAL RESOURCES.

9403915

AUDITOR'S FILE NUMBER

STEVENS COUNTY AUDITOR

SURVEYOR'S CERTIFICATE

THIS MAP CORRECTLY REPRESENTS A SURVEY MADE BY ME OR
 UNDER MY DIRECTION IN CONFORMANCE WITH THE REQUIREMENTS
 OF THE SURVEY RECORDING ACT AT THE REQUEST OF THE
 WASHINGTON STATE DEPARTMENT OF NATURAL RESOURCES
 IN _____ OCTOBER _____ 1994

Franklin T. Fischer, PLS
 FRANKLIN T. FISCHER, PLS

21445

CERTIFICATE NUMBER

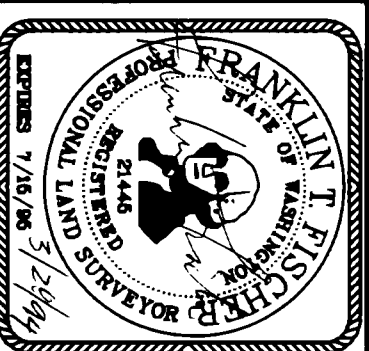

SURVEYED BY:
 ROBERT A. REID

DRAWN BY:
 B. ERIK NEDERGAARD

DATE:
 FEBRUARY 1994

A SURVEY IN SECTIONS 2-18, 20-24,
 TOWNSHIP 29 NORTH, RANGE 39 EAST, W.M.

STATE OF WASHINGTON
 DEPARTMENT OF NATURAL RESOURCES

CHECKED BY:
 FRANKLIN T. FISCHER, PLS

SHEET 6 OF 19.
 F.M.#904

14-32

14-32

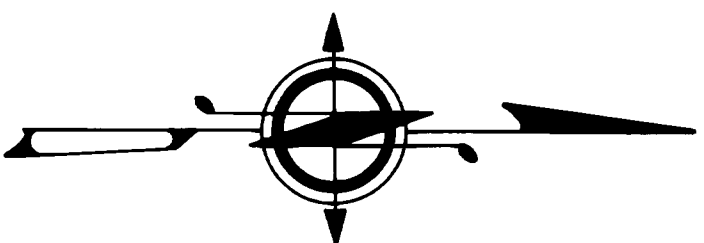
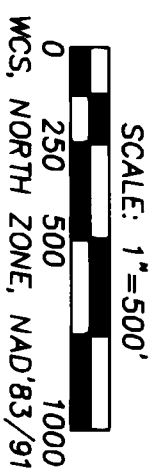
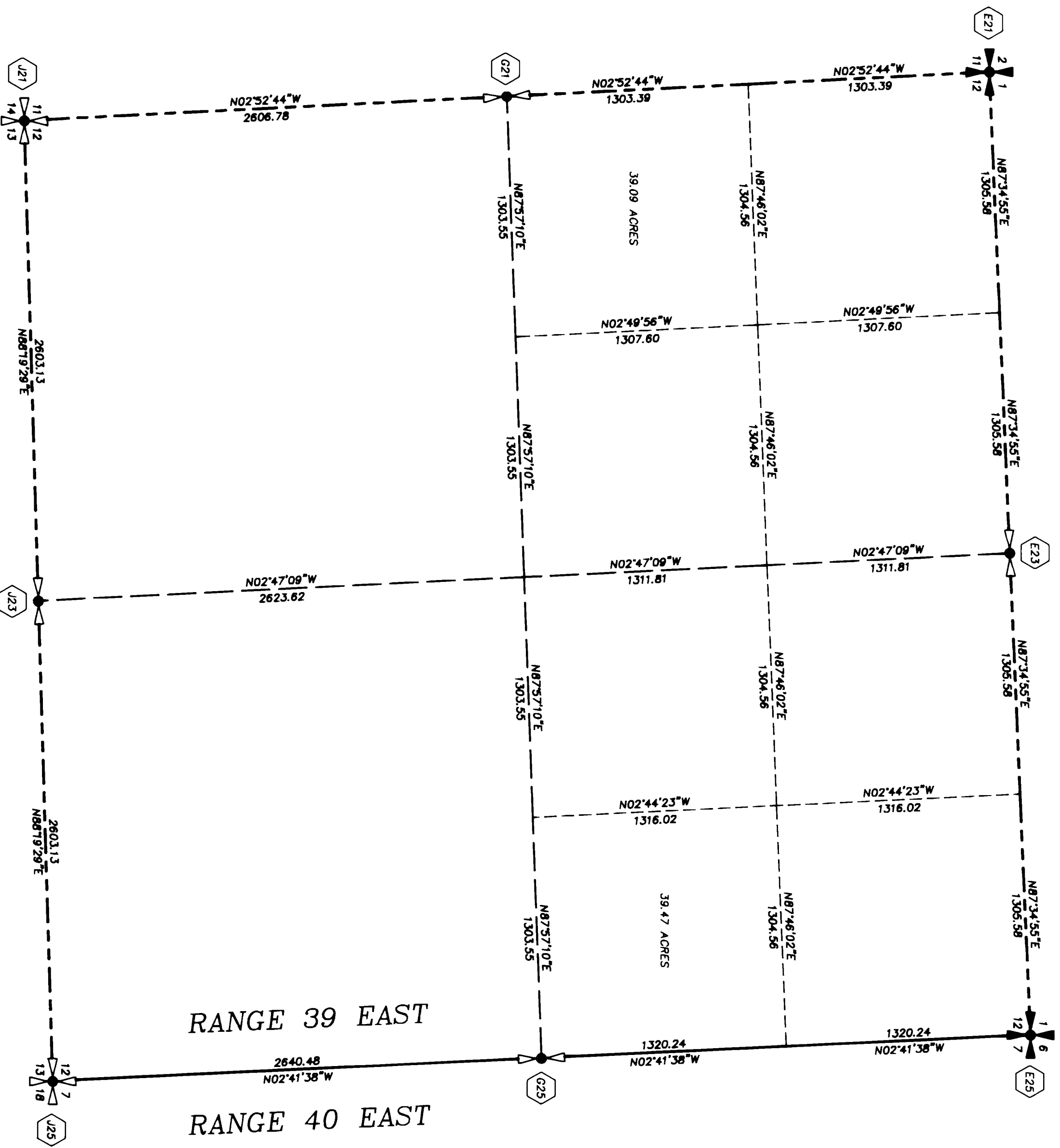

BASIS OF BEARINGS AND DISTANCES:

WASHINGTON COORDINATE SYSTEM, NORTH ZONE, NAD83 (1981 ADJUSTMENT) PERTAINS TO THE FOLLOWING WASHINGTON HIGH PRECISION NETWORK STATIONS:
Z 284
FERRY
LOON LAKE
DEEP
LINCOLN COURTHOUSE
S 509 RESET 1983

AT THE SOUTHEAST CORNER OF SECTION 8, TRUE NORTH IS MAP N02°10'40"W AND THE COMBINED GRID SCALE FACTOR IS 0.99998417. DISTANCES SHOWN ARE GRID. AREAS SHOWN ARE BASED ON GROUND DISTANCE.

METHOD OF SURVEY:

THIS SURVEY COMBINED THE USE OF TRIMBLE NAVIGATION 4000ST GPS RECEIVERS, A KERN DKM2-AE 1" THEODOLITE, A KERN DM-502 ELECTRO-OPTICAL DISTANCE METER AND A STEEL TAPE. GPS COORDINATES WERE OBTAINED FROM TRIMBLE NAVIGATION'S TRIMNET LEAST SQUARES ADJUSTMENT PACKAGE AND TRAVERSE COORDINATES WERE OBTAINED EITHER FROM A TRUE LEAST SQUARES ADJUSTMENT OR FROM A COMPASS ADJUSTMENT AFTER A SINGLE EVEN DISTRIBUTION OF ANGULAR ERROR. SIGHTED AND SET CORNERS WERE CHECKED BY DOUBLE MEASURES OF BOTH DIRECT AND DISTANCE. BEARINGS TO CORNER REFERENCES WERE MEASURED WITH HAND COMPASS AND DISTANCES TO TREE REFERENCES ARE TO ALUMINUM NAILS AT THE BASE OF THE TREE.

STATE OWNERSHIP:

THE SW 1/4 OF THE NW 1/4, AND THE SE 1/4 OF THE NE 1/4 OF SECTION 12, ALL IN TOWNSHIP 29 NORTH, RANGE 39 EAST, WILLAMETTE MERIDIAN.

LEGEND

- STANDARD DNR MONUMENTS ARE:
 - 2 3/8" O.D. ALUMINUM ALLOY PIPE WITH "BREAKAWAY" PLASTIC BASE
 - 1 1/4" DIAMETER ALUMINUM ALLOY CAP STAMPED WITH PROPER CORNER IDENTIFICATION, PERMANENT VERTICALLY ORIENTED MARKETS ARE INCLUDED IN THE MONUMENT BASE AND CAP.
 - STANDARD DNR CAPS ARE:
 - 3" DIAMETER ALUMINUM ALLOY DISKS WITH A VERTICALLY ORIENTED MARKETS AND STAMPED WITH PROPER CORNER IDENTIFICATION, SET AS NOTED
 - DNR CONCRETE MONUMENTS ARE 3" DIAMETER WITH BRASS CAP STAMPED WITH PROPER CORNER IDENTIFICATION
 - DNR IRON PIPES ARE 1" DIAMETER WITH BRASS CAP STAMPED WITH PROPER CORNER IDENTIFICATION.

G.L.O. CORNER SYMBOLS:

- FOUND OR ACCEPTED.
- CALCULATED - SET.
- CALCULATED - NOT SET.

SEE SHEET 1 FOR PROJECT INDEX MAP.
SEE SHEETS 11 THRU 19 FOR CORNER NOTES.

AUDITOR'S CERTIFICATE

FILED FOR RECORD THIS _____ DAY OF _____ 19____
AT _____ M. IN BOOK _____ OF SURVEYS AT PAGE _____
AT THE REQUEST OF THE WASHINGTON STATE DEPARTMENT OF
NATURAL RESOURCES.

9403915
AUDITOR'S FILE NUMBER

STEVENS COUNTY AUDITOR

SURVEYOR'S CERTIFICATE

THIS MAP CORRECTLY REPRESENTS A SURVEY MADE BY ME OR UNDER MY DIRECTION IN CONFORMANCE WITH THE REQUIREMENTS OF THE SURVEY RECORDING ACT AT THE REQUEST OF THE WASHINGTON STATE DEPARTMENT OF NATURAL RESOURCES IN OCTOBER _____ 1994.

FRANKLIN T. FISCHER, PLS

21445
CERTIFICATE NUMBER

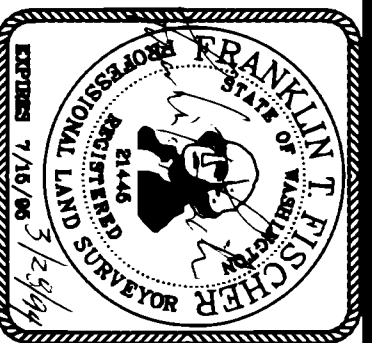

SURVEYED BY:
ROBERT A. REID
DRAWN BY:
B. ERIK NEDERGARD
DATE:
FEBRUARY 1994

A SURVEY IN SECTIONS 2-18, 20-24,
TOWNSHIP 29 NORTH, RANGE 39 EAST, W.M.

STATE OF WASHINGTON
DEPARTMENT OF NATURAL RESOURCES

CHECKED BY:
FRANKLIN T. FISCHER, PLS
SHEET 7 OF 19.
F.M.#904

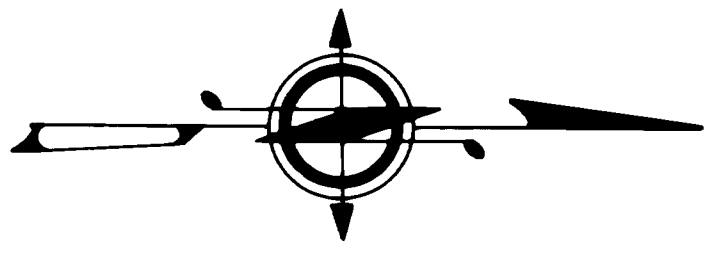
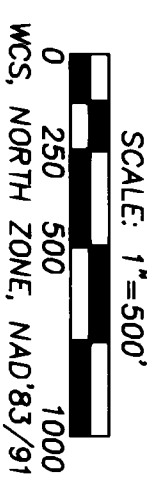
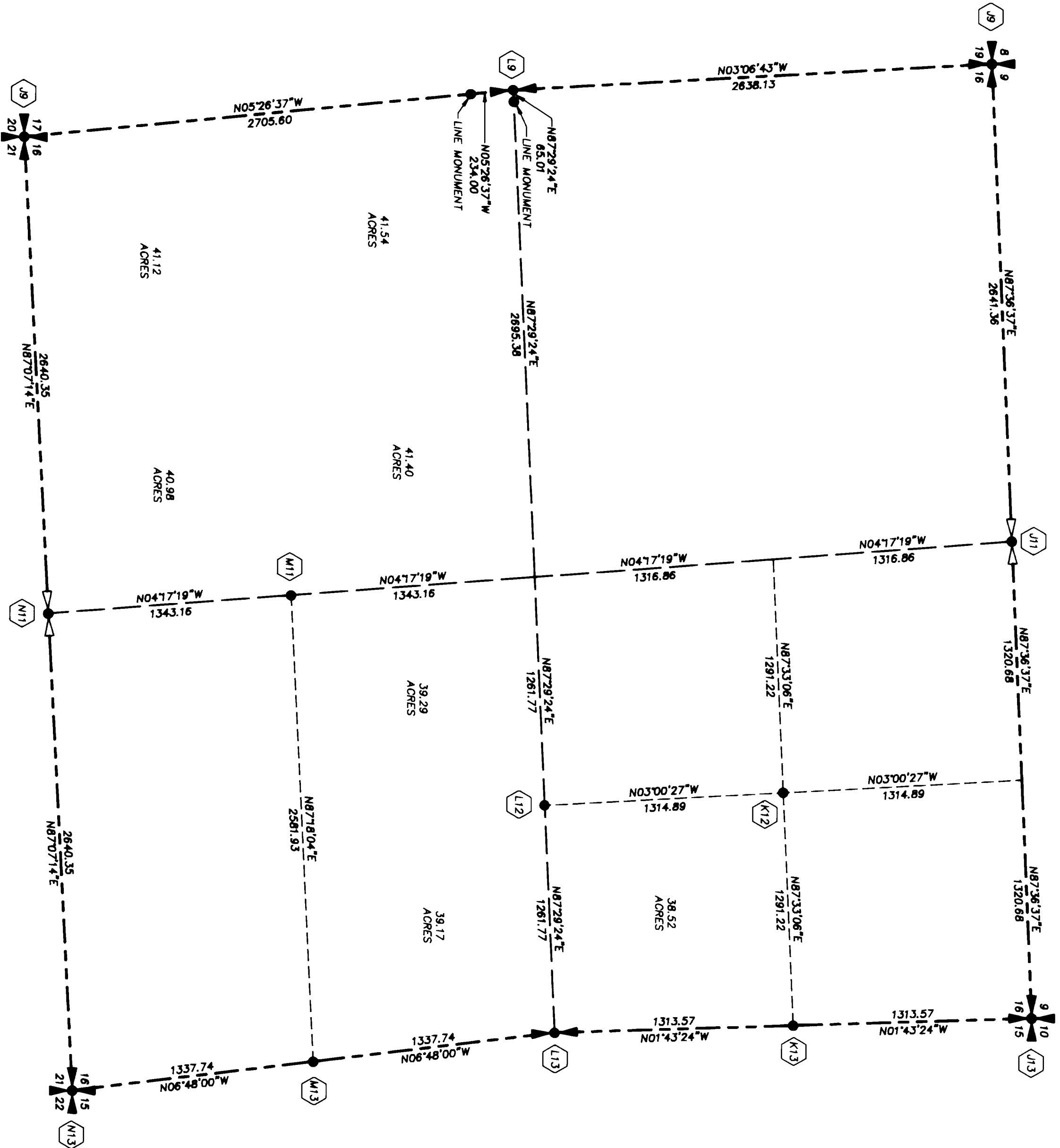

BASIS OF BEARINGS AND DISTANCES:

WASHINGTON COORDINATE SYSTEM, NORTH ZONE, NAD83 (1991 ADJUSTMENT), PER TIES TO THE FOLLOWING WASHINGTON HIGH PRECISION NETWORK STATIONS:
 Z 264
 FERRY
 LOON LAKE
 DEEP
 LINCOLN COURTHOUSE
 S 509 RESET 1983
 AT THE SOUTHEAST CORNER OF SECTION 8 TRUE NORTH IS MAP N02°10'40\"/>

METHOD OF SURVEY:

THIS SURVEY COMBINED THE USE OF TRIMBLE NAVIGATION 4000ST GPS RECEIVERS, A KERN DKM2-AE 1\"/>

STATE OWNERSHIP:

THE SE1/4 OF THE NE1/4, THE SW1/4, AND THE N1/2 OF THE SE1/4 OF SECTION 16;
 ALL IN TOWNSHIP 29 NORTH, RANGE 39 EAST,
 WILAMETTE MERIDIAN.

LEGEND

STANDARD DNR MONUMENTS ARE:
 2 3/8\"/>

G.L.O. CORNER SYMBOLS:

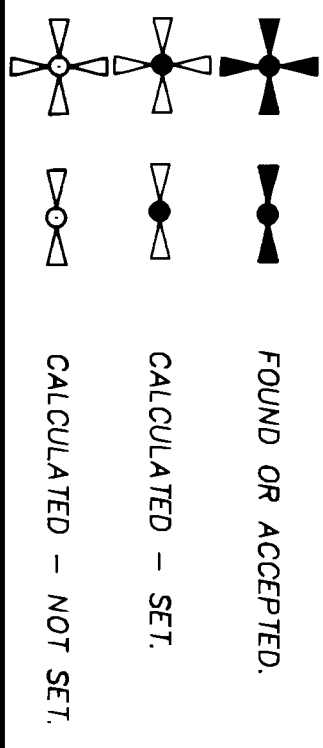

SEE SHEET 1 FOR PROJECT INDEX MAP.
 SEE SHEET 9 FOR ENCROACHMENTS IN THE E1/2 OF SECTION 16.
 SEE SHEETS 11 THRU 19 FOR CORNER NOTES.

AUDITOR'S CERTIFICATE

FILED FOR RECORD THIS _____ DAY OF _____ 19____
 AT _____ M. IN BOOK _____ OF SURVEYS AT PAGE _____
 AT THE REQUEST OF THE WASHINGTON STATE DEPARTMENT OF
 NATURAL RESOURCES.

9403915
 AUDITOR'S FILE NUMBER

SURVEYOR'S CERTIFICATE

THIS MAP CORRECTLY REPRESENTS A SURVEY MADE BY ME OR
 UNDER MY DIRECTION IN CONFORMANCE WITH THE REQUIREMENTS
 OF THE SURVEY RECORDING ACT AT THE REQUEST OF THE
 WASHINGTON STATE DEPARTMENT OF NATURAL RESOURCES
 IN _____ OCTOBER _____ 19____

FRANKLIN T. FISHER, PLS
 CERTIFICATE NUMBER 21445

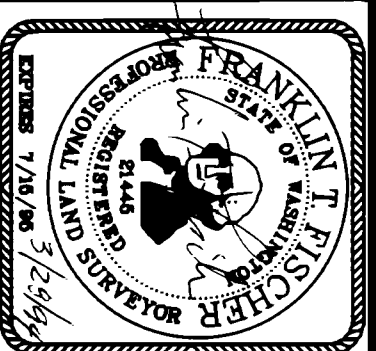

A SURVEY IN SECTIONS 2-18, 20-24,

TOWNSHIP 29 NORTH, RANGE 39 EAST, W.M.

STATE OF WASHINGTON

DEPARTMENT OF NATURAL RESOURCES

SURVEYED BY:
 ROBERT A. REID
 DRAWN BY:
 B. ERIK NEDERGAARD
 DATE:
 FEBRUARY 1994

CHECKED BY:
 FRANKLIN T. FISHER, PLS
 SHEET 8 OF 19.
F.M.#904

14-34

AUDITOR'S CERTIFICATE

FILED FOR RECORD THIS _____ DAY OF _____ 19____

AT _____ M. IN BOOK _____ OF SURVEYS AT PAGE _____

AT THE REQUEST OF THE WASHINGTON STATE DEPARTMENT OF NATURAL RESOURCES.

AUDITOR'S FILE NUMBER **9403915**

STEVENS COUNTY AUDITOR

SURVEYOR'S CERTIFICATE

THIS MAP CORRECTLY REPRESENTS A SURVEY MADE BY ME OR UNDER MY DIRECTION IN CONFORMANCE WITH THE REQUIREMENTS OF THE SURVEY RECORDING ACT AT THE REQUEST OF THE WASHINGTON STATE DEPARTMENT OF NATURAL RESOURCES IN OCTOBER 1994.

Frank T. Fischer
FRANKLIN T. FISCHER, PLS

CERTIFICATE NUMBER 21445

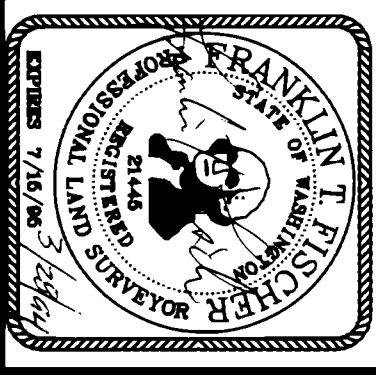

A SURVEY IN SECTIONS 2-18, 20-24, TOWNSHIP 29 NORTH, RANGE 39 EAST, W.M.

STATE OF WASHINGTON
DEPARTMENT OF NATURAL RESOURCES

CHECKED BY: FRANKLIN T. FISCHER, PLS
SHEET 9 OF 19
F.M.#904

SURVEYED BY: ROBERT A. REID
DRAWN BY: B. ERIK NEDERGARD
DATE: FEBRUARY 1994

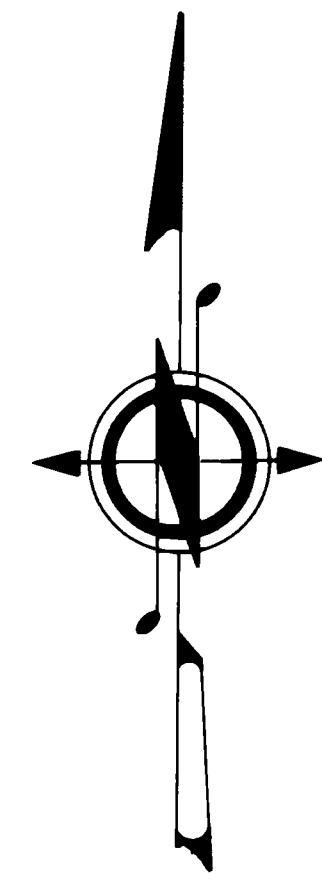
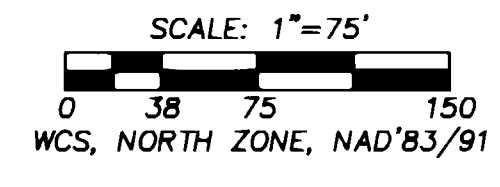
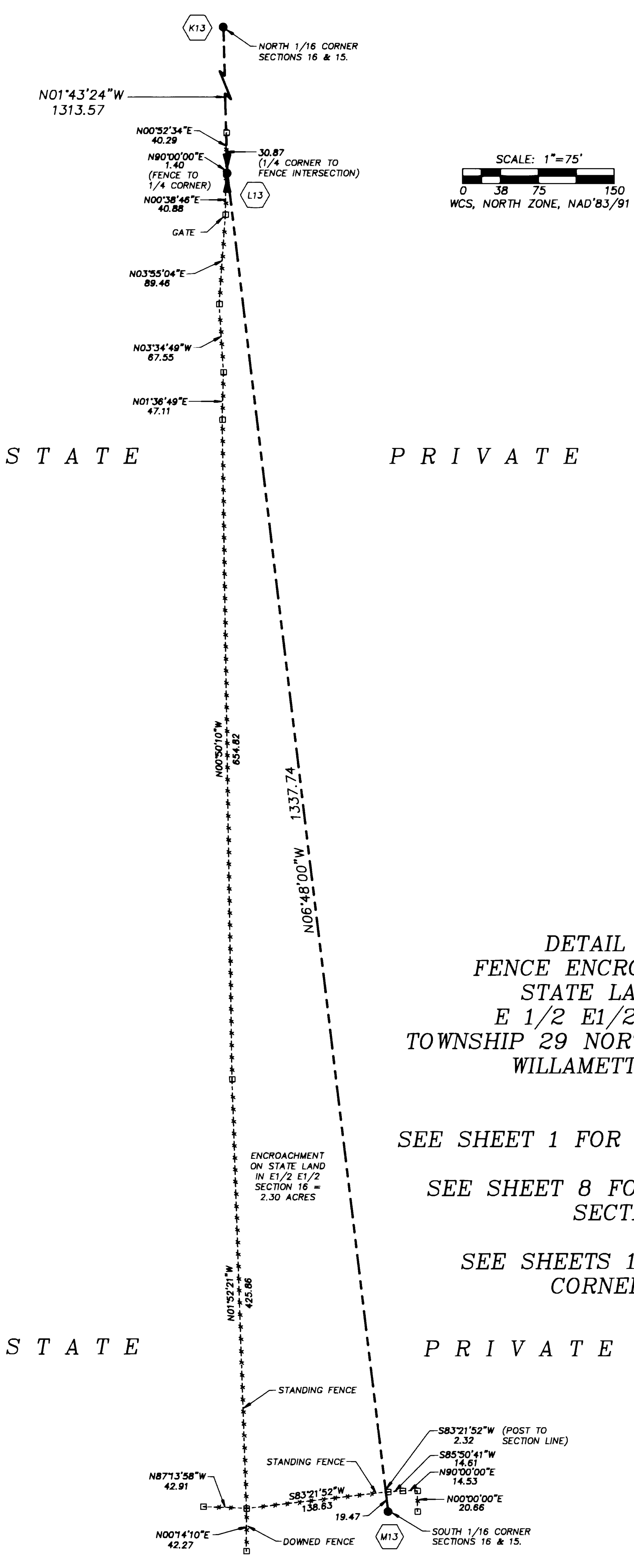

BASIS OF BEARINGS AND DISTANCES:

WASHINGTON COORDINATE SYSTEM, NORTH ZONE, NAD83 (1991 ADJUSTMENT), PER TIES TO THE FOLLOWING WASHINGTON HIGH PRECISION NETWORK STATIONS:
Z 264
FERRY
LOON LAKE
DEEP
LINCOLN COURTHOUSE
S 509 RESET 1983

AT THE SOUTHEAST CORNER OF SECTION 8 TRUE NORTH IS MAP N02'10'40\"W AND THE COMBINED GRID SCALE FACTOR IS 0.9998417. DISTANCES SHOWN ARE GRID. AREAS SHOWN ARE BASED ON GROUND DISTANCE.

METHOD OF SURVEY:

THIS SURVEY COMBINED THE USE OF TRIMBLE NAVIGATION 4000ST GPS RECEIVERS, A KERN DKM2-AE 1\" THEODOLITE, A KERN DM-502 ELECTRO-OPTICAL DISTANCE METER, AND A STEEL TAPE. GPS COORDINATES WERE OBTAINED FROM TRIMBLE NAVIGATION'S TRIMNET LEAST SQUARES ADJUSTMENT PACKAGE AND TRAVERSE COORDINATES WERE OBTAINED EITHER FROM A TRUE LEAST SQUARES ADJUSTMENT OR FROM A COMPASS ADJUSTMENT AFTER A SIMPLE EVEN DISTRIBUTION OF ANGULAR ERROR. SIDE-TIED AND SET CORNERS WERE CHECKED BY DOUBLE MEASURES OF BOTH DIRECTION AND DISTANCE. BEARINGS TO CORNER REFERENCES WERE MEASURED WITH HAND COMPASS AND DISTANCES TO TREE REFERENCES ARE TO ALUMINUM NAILS AT THE BASE OF THE TREE.

STATE OWNERSHIP:

THE SE1/4 OF THE NE1/4, THE SW1/4, AND THE N1/2 OF THE SE1/4 OF SECTION 16;
ALL IN TOWNSHIP 29 NORTH, RANGE 39 EAST, WILLAMETTE MERIDIAN.

DETAIL SHOWING
FENCE ENCROACHMENTS ON
STATE LAND IN THE
E 1/2 E1/2 SECTION 16,
TOWNSHIP 29 NORTH, RANGE 39 EAST,
WILLAMETTE MERIDIAN

SEE SHEET 1 FOR PROJECT INDEX MAP.
SEE SHEET 8 FOR SUBDIVISION OF
SECTION 16.
SEE SHEETS 11 THRU 19 FOR
CORNER NOTES.

14-35

14-35

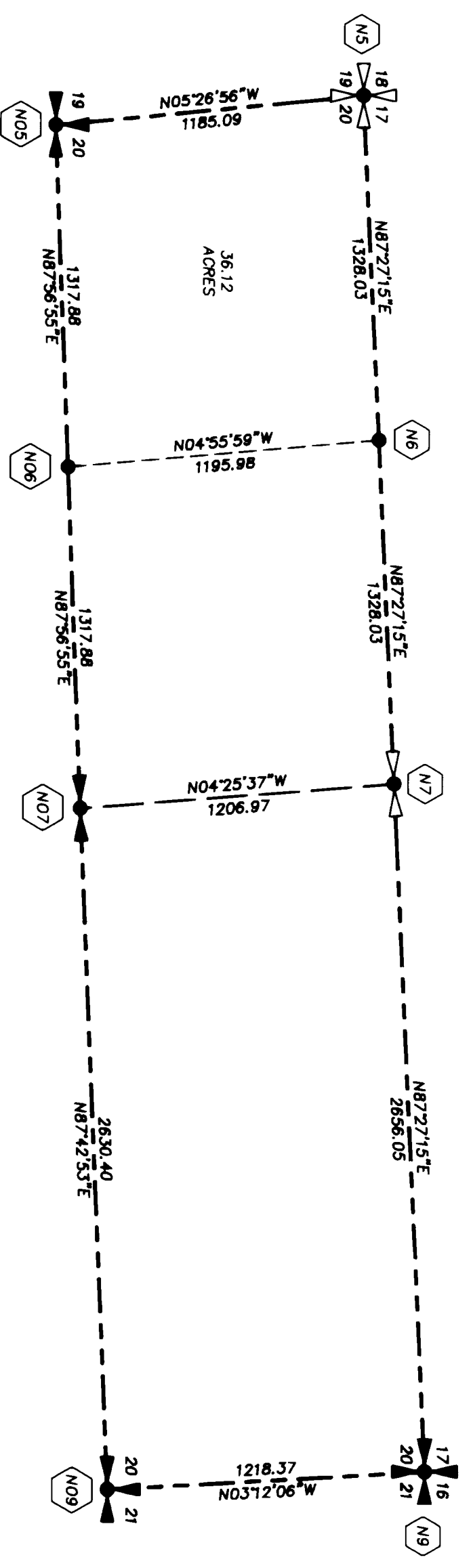

SPokane INDIAN RESERVATION

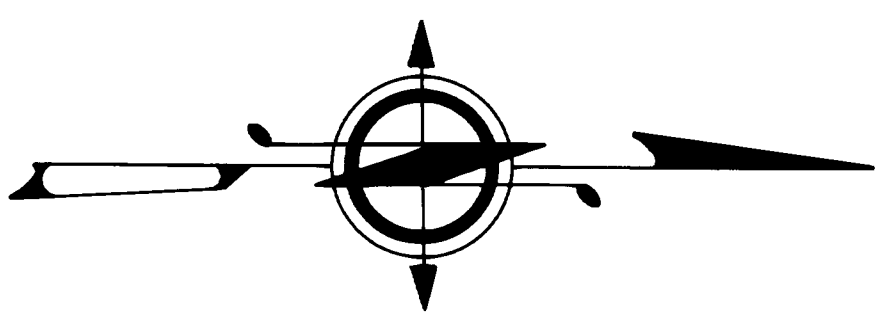
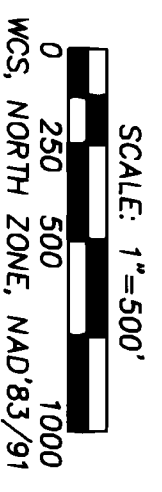

BASIS OF BEARINGS AND DISTANCES:
 WASHINGTON COORDINATE SYSTEM, NORTH ZONE; NAD83 (1991 ADJUSTMENT), PER TIES TO THE FOLLOWING WASHINGTON HIGH PRECISION NETWORK STATIONS:
 Z 284
 FERRY
 LOON LAKE
 DEEP
 LINCOLN COURTHOUSE
 S 509 RESET 1983

METHOD OF SURVEY:
 THIS SURVEY COMBINED THE USE OF TRIMBLE NAVIGATION 4000ST GPS RECEIVERS, A KERN DKA2-AE 1" THEODOLITE, A KERN DM-502 ELECTRO-OPTICAL DISTANCE METER, AND A STEEL TAPE. GPS COORDINATES WERE OBTAINED FROM TRIMBLE NAVIGATION'S TRIMNET LEAST SQUARES ADJUSTMENT PACKAGE AND TRAVERSE COORDINATES WERE OBTAINED EITHER FROM A TRUE LEAST SQUARES ADJUSTMENT OR FROM A COMPASS ADJUSTMENT AFTER A SIMPLE EVEN DISTRIBUTION OF ANGULAR ERROR. SIDE-TIED AND SET CORNERS WERE CHECKED BY DOUBLE MEASURES OF BOTH DIRECTION AND DISTANCE. BEARINGS TO CORNER REFERENCES WERE MEASURED WITH HAND COMPASS AND DISTANCES TO TREE REFERENCES ARE TO ALUMINUM NAILS AT THE BASE OF THE TREE.

STATE OWNERSHIP:
 GOVERNMENT LOT 4 OF SECTION 20;
 ALL IN TOWNSHIP 29 NORTH, RANGE 39 EAST,
 WILLAMETTE MERIDIAN.

LEGEND

STANDARD DNR MONUMENTS ARE:
 2 3/8" O.D. ALUMINUM ALLOY PIPE WITH "BREAKAWAY" PLASTIC BASE;
 3 1/4" DIAMETER ALUMINUM ALLOY CAP STAMPED WITH PROPER CORNER IDENTIFICATION, PERMANENT, VERTICALLY ORIENTED MAGNETS ARE INCLUDED IN THE MONUMENT BASE AND CAP.
 STANDARD DNR CAPS ARE:
 3 1/4" DIAMETER ALUMINUM ALLOY DISKS WITH A VERTICALLY ORIENTED MAGNETS AND STAMPED WITH PROPER CORNER IDENTIFICATION, SET AS DNR CONCRETE MONUMENTS ARE 3" DIAMETER WITH BRASS CAP STAMPED WITH PROPER CORNER IDENTIFICATION.
 DNR IRON PIPES ARE 1" DIAMETER WITH BRASS CAP STAMPED WITH PROPER CORNER IDENTIFICATION.

- GL.O. CORNER SYMBOLS:**
- FOUND OR ACCEPTED.
 - CALCULATED - SET.
 - CALCULATED - NOT SET.

SEE SHEET 1 FOR PROJECT INDEX MAP.
 SEE SHEET 11 THRU 19 FOR CORNER NOTES.

AUDITOR'S CERTIFICATE
 FILED FOR RECORD THIS _____ DAY OF _____ 19____
 AT _____ M. IN BOOK _____ OF SURVEYS AT PAGE _____
 AT THE REQUEST OF THE WASHINGTON STATE DEPARTMENT OF
 NATURAL RESOURCES.
9403915
 AUDITOR'S FILE NUMBER _____
 STEVENS COUNTY AUDITOR _____

SURVEYOR'S CERTIFICATE
 THIS MAP CORRECTLY REPRESENTS A SURVEY MADE BY ME OR
 UNDER MY DIRECTION IN CONFORMANCE WITH THE REQUIREMENTS
 OF THE SURVEY RECORDING ACT AT THE REQUEST OF THE
 WASHINGTON STATE DEPARTMENT OF NATURAL RESOURCES
 IN _____ OCTOBER _____ 19____

 FRANKLIN T. FISCHER, PLS
 CERTIFICATE NUMBER **21445**



A SURVEY IN SECTIONS 2-18, 20-24,
 TOWNSHIP 29 NORTH, RANGE 39 EAST, W.M.
 STATE OF WASHINGTON
 DEPARTMENT OF NATURAL RESOURCES
 SURVEYED BY:
 ROBERT A. REID
 DRAWN BY:
 B. ERIK NEDERGAARD
 DATE:
 FEBRUARY 1994
 CHECKED BY:
 FRANKLIN T. FISCHER, PLS
 SHEET 10 OF 19.
F.M.#904

SURVEY HISTORY NARRATIVE:

GENERAL NOTE ON THE HISTORY OF AND SURVEY METHOD FOR TOWNSHIP 29 NORTH, RANGE 39 EAST, W.M. WENZEL H. PLACHY, THE GLO SURVEYOR WHO SUBDIVIDED THE PORTION OF THE TOWNSHIP NORTH OF THE SPOKANE INDIAN RESERVATION IN 1883 WAS PART OF THE BENSON SYNDICATE AND DID NOT SET MANY OF THE CORNERS HE REPORTED SET. A COMPARISON OF THE TOPOGRAPHIC MAPS IN PLACHY'S NOTES WITH THE USGS 7.5 MINUTE QUADRANGLE MAP OF THE AREA CONFIRMS THAT THE PLACHY SURVEY WAS LARGELY FICTITIOUS.

IN THE OCTOBER 1972 EDITION OF THE PACIFIC NORTHWEST QUARTERLY, FRED YONCE, IN AN ARTICLE ENTITLED "THE PUBLIC LAND SURVEYS IN WASHINGTON," ON PAGE 138, IDENTIFIES WENZEL H. PLACHY AND DAVID G. THAYER AS DEPUTY SURVEYORS IN WASHINGTON, FRAUDULENT SPECIAL DEPOSIT SURVEYS WHO MADE FRAUDULENT SPECIAL DEPOSIT SURVEYS IN WASHINGTON, ON PAGE 138, YONCE GOES ON TO SAY THAT "TWENTY-TWO TOWNSHIPS SURVEYED BY PLACHY AND THAYER IN NORTHEASTERN WASHINGTON WERE SUSPENDED AND WITHDRAWN FROM ENTRY FOR GROSS IRREGULARITIES, BUT THE ACTION WAS REVOKED IN 1890 UPON COMPLAINTS BY SETTLERS AND THE STATE LEGISLATURE THAT DELAYS AND RESURVEYS WOULD ONLY AGGRAVATE COMPLICATIONS."

FROM THE ABOVE ONE CAN ONLY CONCLUDE THAT BOTH THE SETTLERS AND THE STATE LEGISLATURE EXPECTED THE UNKNOWN CORNERS IN THE PLACHY AND THAYER TOWNSHIPS TO BE ESTABLISHED IN SOME MANNER OTHER THAN BY A GLO SURVEY. THERE ARE TWO METHODS FOR SUCH UNKNOWN CORNERS TO BE ESTABLISHED: (1) THE DEPENDENT METHODS OF PROPORTIONMENT AS OUTLINED IN CHAPTER 5 OF THE 1973 BLM MANUAL OF SURVEYING INSTRUCTIONS, AND (2) THE ACQUISITION OF BONA FIDE RIGHTS BY THE LOCATION OF CORNERS IN GOOD FAITH AS OUTLINED IN CHAPTER 6 OF THE SAME MANUAL. IT IS POINTED OUT IN SECTION 6-28 THAT A LOCAL CORNER ACCEPTED AS HAVING BEEN LOCATED IN GOOD FAITH HAS ALL THE AUTHORITY AND SIGNIFICANCE OF AN IDENTIFIED ORIGINAL CORNER.

PRESUMING THAT THE SETTLERS IN THIS TOWNSHIP HAD VERY FEW CORNERS TO WORK WITH, IT CAN BE EXPECTED THAT CORNERS LOCATED IN GOOD FAITH FROM EXISTING CORNERS MAY NOT HAVE BEEN ESTABLISHED USING NORMAL METHODS OF DOUBLE AND SINGLE PROPORTIONMENT, BUT MAY HAVE BEEN ESTABLISHED FROM WHATEVER EXISTING CORNER WAS AVAILABLE. THUS, ONE CAN EXPECT TO FIND VALID METHODS ESTABLISHED IN GOOD FAITH USING MANY METHODS, THREE-POINT, TWO-POINT, AND EVEN ONE-POINT CONTROL. THIS TOWNSHIP IS CONSIDERABLY SMALLER THAN THE GLO RECORD IN BOTH NORTH-SOUTH AND EAST-WEST DIRECTIONS. THUS, ONE CAN EXPECT TO FIND MANY MEASUREMENTS WHICH DIFFER GREATLY FROM THE GLO RECORD.

CONSIDERING THAT THE LEGISLATURE AND SETTLERS INTENTIONALLY DID NOT ALLOW FOR A FORMAL GLO SURVEY TO SETTLE THE CORNER PROBLEMS, ONE MUST GIVE WEIGHT TO ALL INDICATIONS OF GOOD FAITH LOCATIONS OF CORNERS. IT NOW BEING 110 YEARS SINCE THE GLO SURVEY, IT IS NOT TO BE EXPECTED THAT ONE CAN ALWAYS FIND TESTIMONY AS TO THE PERSONNEL, METHODS AND INTENT IN LOCATING CORNERS NOT ORIGINALLY SET BY THE GLO. USE MUST BE MADE OF COMPARING "FENCING, CULTURE, OR OTHER IMPROVEMENTS" (SECTION 6-16) WITH POSITIONS CALCULATED BY ALL COMBINATIONS OF DOUBLE PROPORTIONMENT, THREE-POINT, TWO-POINT, AND ONE-POINT CONTROL. SUCH COMPARISONS CAN PROVIDE US WITH EVIDENCE OF PREVIOUS GOOD FAITH LOCATIONS OF CORNERS.

- 41 NORTHWEST CORNER SECTION 6. FOUND AND ACCEPTED MONUMENT. IN 1880 GLO SURVEYOR, LEWIS VAN VLEET SET A POST WITH FOUR BEARING TREES. IN 1883 GLO SURVEYOR, WENZEL H. PLACHY, REPORTED THAT HE FOUND THE POST AND BEARING TREES. IN 1927 GLO SURVEYOR, FLOYD G. BETTS, SET A 2" IRON POST WITH BRASS CAP AND FOUR BEARING TREES. 24" FIR AT S14E, 42 LINKS (85.1'). 18" FIR AT S14E, 15E, 129 LINKS (257.7'). 14" PINE AT S17-30W, 210 LINKS (420.0'). IN 1884 LAMWENGE L. LENINBER, PLS 13775, ACCEPTED THE GLO BRASS CAP PER SURVEY RECORDED IN BOOK 6 OF SURVEYS AT PAGE 3. THIS SURVEY FOUND THE GLO BRASS CAP ON IRON POST 14" ABOVE GROUND AN 1" SOUTHEAST OF AN EAST-WEST-NORTH FENCE INTERSECTION POST. FOUND TWO BEARING TREES: 18" ROTTED FIR STUMP AT N75E, 85.0 FEET. 18" ROTTED FIR STUMP WITH PARTIAL FACE AND SCRIBE AT S14E, 27.8 FEET. NEW REFERENCES: 9" LODGEPOLE PINE AT N12E, 44.85 FEET TO NAIL ON LEFT SIDE. 10" DOUGLAS FIR AT S52E, 31.04 FEET TO NAIL ON LEFT SIDE. 20" DOUGLAS FIR AT N82W, 50.85 FEET TO NAIL ON LEFT SIDE. F.B. 1001 PAGE 66 2/26/92
- 43 NORTH 1/4 CORNER SECTION 6. FOUND AND ACCEPTED MONUMENT. IN 1880 GLO SURVEYOR, LEWIS VAN VLEET SET A POST WITH TWO BEARING TREES. IN 1883 GLO SURVEYOR, WENZEL H. PLACHY, REPORTED THAT HE SET A NEW POST AND RECUIT THE MARKS ON THE BEARING TREES. IN 1927 GLO SURVEYORS, E. D. CALVIN AND WALTER D. LONG, DID NOT FIND THE CORNER AND SET A 1" IRON POST WITH BRASS CAP BY SINGLE PROPORTION WITH TWO BEARING TREES: 12" FIR AT N68E, 248 LINKS (496.7'). 16" TAMARACK AT S24E, 202 LINKS (404.3'). THIS SURVEY FOUND THE GLO BRASS CAP ON IRON POST 8" ABOVE GROUND. FOUND TWO BEARING TREES: STUMP HOLE FOR 24" DEAD AND DOWN FIR WITH HEALED OVER FACE AT N70E, 163.7 FEET. 31" TAMARACK WITH FACE AND SCRIBE AT S28E, 134.9 FEET. NEW REFERENCES: 12" DOUGLAS FIR AT N16E, 58.01 FEET TO NAIL ON LEFT SIDE. 14" DOUGLAS PINE AT S4E, 25.88 FEET TO NAIL IN RIGHT SIDE. 16" DOUGLAS FIR AT S50W, 41.90 FEET TO NAIL IN RIGHT SIDE. F.B. 1001 PAGE 62 3/5/92
- 44 EAST 1/16 CORNER ON NORTH LINE OF SEC. 6. CALCULATED CORNER. THIS SURVEY SET A STANDARD DNR ALUMINUM MONUMENT AND DROVE A FIBERGLASS WITNESS POST ALONGSIDE. REFERENCES: 8" LODGEPOLE PINE AT N3E, 12.81 FEET TO NAIL IN RIGHT SIDE. 10" LODGEPOLE PINE AT S70W, 9.42 FEET TO NAIL IN LEFT SIDE. 12" LODGEPOLE PINE AT N54W, 23.84 FEET TO NAIL IN RIGHT SIDE. F.B. 1001C PAGE 6 8/24/93

- 45 NORTHEAST CORNER SECTION 6. FOUND AND ACCEPTED MONUMENT. IN 1880 GLO SURVEYOR, LEWIS VAN VLEET, SET A POST WITH FOUR BEARING TREES. IN 1883 GLO SURVEYOR, WENZEL H. PLACHY, REPORTED THAT HE REPLACED THE POST WITH A NEW POST AND RECUIT THE MARKS ON THE BEARING TREES. IN 1927 GLO SURVEYORS, E. D. CALVIN AND WALTER D. LONG FOUND THE WOOD POST AND ONE BEARING TREE AND SET A 2" IRON POST WITH BRASS CAP WITH 3 NEW BEARING TREES: 13" FIR AT N40-30E, 238 LINKS (476.1'). 14" PINE (ORIGINAL B7) AT S44-45W, 52 LINKS (104.3'). 24" PINE (ORIGINAL B7) AT S44-45W, 52 LINKS (104.3'). IN 1884 MEASUREMENT WAS S29W, 54 LINKS (108.6'). 6" FIR AT N20-30W, 126 LINKS (252.2'). THIS SURVEY FOUND THE GLO BRASS CAP ON IRON POST 18" ABOVE GROUND WITH A 3/4" SQUARE IRON ROD, 4" TALL, DRIVEN IN THE GROUND ALONGSIDE. FOUND TWO BEARING TREES: 20" ROTTED FIR STUMP COLLAR FLUSH WITH THE GROUND AT S30E, 113.5 FEET. 12" ROTTED PINE STUMP CORE AT S45W, 33.7 FEET. NEW REFERENCES: 12" PONDEROSA PINE AT N72E, 44.18 FEET TO NAIL ON RIGHT SIDE. 14" PONDEROSA PINE AT S20E, 60.02 FEET TO NAIL IN RIGHT SIDE. 9" DOUGLAS FIR AT S87W, 47.01 FEET TO NAIL IN LEFT SIDE. F.B. 1001 PAGE 61 3/9/92
- 47 NORTH 1/4 CORNER OF SECTION 5. FOUND AND ACCEPTED MONUMENT. IN 1880 GLO SURVEYOR, LEWIS VAN VLEET, SET A POST WITH TWO BEARING TREES. IN 1883 GLO SURVEYOR, WENZEL H. PLACHY, REPORTED THAT HE FOUND THE CORNER IN POOR CONDITION AND SET A NEW POST AND RECUIT MARKS ON THE BEARING TREES. IN 1927 GLO SURVEYORS, E. D. CALVIN AND WALTER D. LONG DID NOT FIND THE CORNER AND SET A 1" IRON PIPE WITH BRASS CAP AT A SINGLE PROPORTIONED POSITION WITH TWO BEARING TREES: 5" FIR AT N52W, 13 LINKS (26.6'). 5" FIR AT S33W, 24 LINKS (48.6'). THIS SURVEY FOUND THE GLO BRASS CAP ON 1" IRON PIPE UP 12 INCHES. FOUND TWO BEARING TREES: 18" DOUGLAS FIR WITH HEALED OVER FACE AT N48W, 8.8 FEET. 24" DOUGLAS FIR WITH HEALED OVER FACE AT S33W, 15.8 FEET. NEW REFERENCES: 14" DOUGLAS FIR AT N11E, 23.63 FEET TO NAIL IN LEFT SIDE. 8" TRUE FIR AT S67E, 8.80 FEET TO NAIL IN RIGHT SIDE. 10" TRUE FIR AT S44W, 11.51 FEET TO NAIL IN LEFT SIDE. F.B. 1001 PAGE 51 12/14/92

- 49 NORTHEAST CORNER SECTION 5. FOUND AND ACCEPTED MONUMENT. IN 1880 GLO SURVEYOR, LEWIS VAN VLEET, SET A POST WITH FOUR BEARING TREES. IN 1883 GLO SURVEYOR, WENZEL H. PLACHY, REPORTED THAT HE REPLACED THE POST WITH ANOTHER, RECUIT MARKS ON OLD BEARING TREES AND MARKED ONE NEW BEARING TREE. IN 1927 GLO SURVEYORS, E. D. CALVIN AND WALTER D. LONG, FOUND ONE BEARING TREE AND SET A 2" IRON POST WITH BRASS CAP WITH 3 NEW BEARING TREES: 10" FIR AT N35-30E, 82 LINKS (164.1'). 12" FIR (ORIGINAL B7) AT S44-45E, 25 LINKS (50.5'). 8" FIR AT S34-45W, 23 LINKS (46.2'). 12" FIR AT N55-30W, 80 LINKS (160.8'). THIS SURVEY FOUND THE GLO BRASS CAP ON IRON POST LYING ON ITS SIDE 1" BELOW GROUND SURFACE IN A MOUND OF EARTH PUSHED UP BY A DOZER. RESET THE GLO PIPE AND BRASS CAP AT RECORD DISTANCE FROM TWO BEARING TREES: 18" FIR STUMP, 3" HIGH, WITH FACE AND SCRIBE AT N37E, 54.1 FEET. 18" DOUGLAS FIR WITH PARTIAL FACE AND SCRIBE SHOWING AT N5W, 52.8 FEET. DROVE FIBERGLASS WITNESS POST ALONGSIDE. NEW REFERENCES: 8" WHITE FIR AT N35E, 20.11 FEET TO NAIL IN RIGHT SIDE. 20" PONDEROSA PINE AT S82W, 16.42 FEET TO NAIL IN LEFT SIDE. 14" DOUGLAS FIR AT N15W, 12.01 FEET TO NAIL IN LEFT SIDE. F.B. 1001 PAGE 60 3/10/92
- 411 NORTH 1/4 CORNER SECTION 4. FOUND AND ACCEPTED MONUMENT. IN 1880 GLO SURVEYOR, LEWIS VAN VLEET SET A POST WITH TWO BEARING TREES. IN 1883 GLO SURVEYOR, WENZEL H. PLACHY, REPORTED THAT HE FOUND THE POST BROKEN OFF AND SET A NEW POST AND RECUIT THE BEARING TREES. IN 1927 GLO SURVEYORS, E. D. CALVIN AND WALTER D. LONG DID NOT FIND THE CORNER AND SET BY SINGLE PROPORTION A 1" IRON POST WITH BRASS CAP WITH TWO BEARING TREES: 5" FIR AT N57-15E, 20 LINKS (40.2'). 7" PINE AT S1-30W, 39 LINKS (78.7'). THIS SURVEY FOUND THE GLO BRASS CAP ON IRON POST 2" ABOVE GROUND LOOSELY SET. FIMED UP THE MONUMENT AND REMOUNDED ROCK AND SOIL 1" HIGH AND 2" ACROSS AT THE BASE OF THE MONUMENT. DROVE A FIBERGLASS WITNESS POST ALONGSIDE. FOUND TWO BEARING TREES: 12" DOUGLAS FIR WITH PARTIAL FACE AND SCRIBE SHOWING AT N58E, 13.1 FEET. 20" PONDEROSA PINE WITH HEALED OVER FACE AT S4W, 25.9 FEET. REFERENCES: 18" DOUGLAS FIR AT N3E, 26.35 FEET TO NAIL IN LEFT SIDE. 14" DOUGLAS FIR AT S71E, 31.63 FEET TO NAIL IN LEFT SIDE. 12" PONDEROSA PINE AT S78W, 49.33 FEET TO NAIL IN LEFT SIDE. F.B. 1001 PAGE 59 3/10/92
- 413 NORTHEAST CORNER SECTION 4. FOUND AND ACCEPTED MONUMENT. IN 1880 GLO SURVEYOR, LEWIS VAN VLEET, SET A POST WITH FOUR BEARING TREES. IN 1883 GLO SURVEYOR, WENZEL H. PLACHY, REPORTED THAT HE FOUND THE POST IN POOR CONDITION AND SET A NEW POST WITH ONE NEW BEARING TREE. IN 1927 BLM SURVEYORS, E. D. CALVIN AND WALTER D. LONG, FOUND TWO BEARING TREE REMAINS AND SET A 2" IRON POST WITH BRASS CAP AND FOUR NEW BEARING TREES. THIS SURVEY FOUND THE GLO BRASS CAP ON IRON POST 12" ABOVE GROUND. FOUND NO BEARING TREES. REFERENCES: 14" LODGEPOLE PINE AT S59E, 25.20 FEET TO NAIL IN RIGHT SIDE. 22" DOUGLAS FIR AT S16W, 30.24 FEET TO NAIL IN LEFT SIDE. 16" DOUGLAS FIR AT S60W, 35.05 FEET TO NAIL IN LEFT SIDE. F.B. 1001 PAGE 58 3/16/92

AUDITOR'S CERTIFICATE

FILED FOR RECORD THIS _____ DAY OF _____ 19____ AT _____ M. IN BOOK _____ OF SURVEYS AT PAGE _____ AT THE REQUEST OF THE WASHINGTON STATE DEPARTMENT OF NATURAL RESOURCES.

5403915

STEIENS COUNTY AUDITOR

SURVEYOR'S CERTIFICATE

THIS MAP CORRECTLY REPRESENTS A SURVEY MADE BY ME OR UNDER MY DIRECTION IN CONFORMANCE WITH THE REQUIREMENTS OF THE SURVEY RECORDING ACT AT THE REQUEST OF THE WASHINGTON STATE DEPARTMENT OF NATURAL RESOURCES

IN _____ 19____

CERTIFICATE NUMBER 21445

FRANKLIN T. FISCHER, PLS

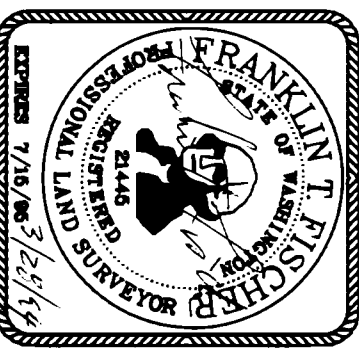

SURVEYED BY: ROBERT A. REID
DRAWN BY: B. ERIK NEDERGARD
DATE: FEBRUARY 1994

A SURVEY IN SECTION 2-18, 20-24, TOWNSHIP 29 NORTH, RANGE 39 EAST, W.M. STATE OF WASHINGTON DEPARTMENT OF NATURAL RESOURCES

CHECKED BY: FRANKLIN T. FISCHER/PLS
SHEET 11 OF 19
F.M.#904

A17) NORTHEAST CORNER SECTION 3.

FOUND AND ACCEPTED MONUMENT. IN 1880 GLO SURVEYOR, LEWIS VAN VLEET, SET A POST WITH FOUR BEARING TREES. 14" PINE AT N46E, 39 LINKS (25.7'). 12" PINE AT S83E, 81 LINKS (53.5'). 8" PINE AT N85W, 44 LINKS (29.0'). 36" FIR AT S80W, 113 LINKS (74.6'). IN 1883 GLO SURVEYOR, WENDEL H. PLACHY, REPORTED THAT HE FOUND THE CORNER IN POOR CONDITION AND SET A NEW POST AND RECUT THE BEARING TREES. IN 1927 GLO SURVEYORS, E. D. CALVIN AND WALTER D. LONG, RESET THE CORNER FROM ORIGINAL BEARING D. LONG, RESET THE CORNER FROM ORIGINAL BEARING ESTABLISHED TWO NEW BEARING TREES. 20" PINE (ORIGINAL B7) AT N53E, 39 LINKS (25.7'). 16" PINE (ORIGINAL B7) AT S83E, 81 LINKS (53.5'). 7" FIR AT S52-15W, 119 LINKS (78.5'). 24" PINE AT N63W, 130 LINKS (85.8'). IN 1973 HAROLD F. MINNICH, PLS 5192, PER LOR'S RECORD IN BOOK 2 OF LAND CORNERS AT PAGES 73 AND 74, FOUND THE GLO BRASS CAP AND ONE BEARING TREE SNAG. THIS SURVEY FOUND THE GLO BRASS CAP ON 2" IRON PIPE 4 FEET SOUTH OF A NORTH-EAST FENCE INTERSECTION. FOUND 3 BEARING TREES: 20" PINE STUB, 12" HIGH, WITH PARTIAL FACE 16" PINE STUB, 6" HIGH, WITH FACE AND PAINT SCRIBE AT S81E, 53.6 FEET. STUMP HOLE FOR MOSTLY ROTTED DEAD AND DOWN PINE AT N65W, 84.7 FEET. NEW REFERENCES: 18" PONDEROSA PINE AT S16W, 17.49 TO NAIL IN RIGHT SIDE. 24" PONDEROSA PINE AT S85W, 33.59 FEET TO NAIL IN RIGHT SIDE. 10" PONDEROSA PINE AT N42W, 51.49 FEET TO NAIL IN LEFT SIDE. F.B. 1001 PAGE 52 10/15/92

A21) NORTHEAST CORNER SECTION 2.

FOUND AND ACCEPTED WITNESS CORNER MONUMENT. IN 1880 GLO SURVEYOR, LEWIS VAN VLEET, SET A POST WITH FOUR BEARING TREES. IN 1883 GLO SURVEYOR, WENDEL H. PLACHY, REPORTED THAT HE REPLACED THE POST WITH A STONE AND RECUT THE BEARING TREES. IN 1927 GLO SURVEYORS, E. D. CALVIN AND WALTER D. LONG, COULD NOT FIND THE CORNER MONUMENT OR BEARING TREES AND DETERMINED THE CORNER TO BE MARKED BY THE INTERSECTION OF THE CENTER LINE OF SPRINGDALE-HUNTERS ROAD AND AN OLD FENCE RUNNING SOUTH FROM THE SOUTH SIDE OF THE ROADWAY. THEY SET A 2" IRON POST WITH BRASS CAP FOR A WITNESS CORNER AT NO-34E, 63 LINKS FROM THE SECTION CORNER AND ESTABLISHED THREE BEARING TREES. LAWRENCE V. DUNSMORE, PLS 12606, PER 1976 SURVEY RECORDED IN BOOK 2 OF SURVEYS AT PAGE 8 AND 1986 SURVEY RECORDED IN BOOK 8 OF SURVEYS AT PAGE 35, FOUND AND ACCEPTED THE GLO WITNESS CORNER. THIS SURVEY FOUND THE GLO WITNESS CORNER BRASS CAP ON 2" IRON POST AND USED IT TO CALCULATE THE SECTION CORNER AT RECORD BEARING AND DISTANCE. FOUND NO BEARING TREES. REFERENCES TO WITNESS CORNER: 12" LODGEPOLE PINE AT N59E, 72.80 FEET TO NAIL IN RIGHT SIDE. USCAR'S BENCH MARK "E 32", A BRASS CAP ON 12" X 12" CONCRETE POST UP 8" AT S81W, 32.82 FEET. F.B. 1001 PAGE 71 2/19/92

B4) NORTHEAST 1/16 CORNER SECTION 6.

CALCULATED CORNER. THIS SURVEY SET A STANDARD DNR ALUMINUM MONUMENT AND DROVE A FIBERGLASS WITNESS POST ALONGSIDE. REFERENCES: 16" LODGEPOLE PINE AT N33E, 190.56 FEET TO NAIL IN LEFT SIDE. 22" LODGEPOLE PINE AT N19W, 340.79 FEET TO NAIL IN RIGHT SIDE. F.B. 1001C PAGE 7 8/24/93

B5) NORTH 1/16 CORNER BETWEEN SECTIONS 6 AND SECTION 5.

CALCULATED CORNER. THIS SURVEY SET A STANDARD DNR ALUMINUM MONUMENT ON AN OPEN WEST SLOPE. REFERENCES: 13" PONDEROSA PINE AT N59E, 48.01 FEET TO NAIL IN RIGHT SIDE. 6" PONDEROSA PINE AT S3E, 41.84 FEET TO NAIL IN RIGHT SIDE. 13" PONDEROSA PINE AT S83W, 37.64 FEET TO NAIL IN LEFT SIDE. F.B. 1001C PAGE 5 8/24/93

C1) WEST 1/4 CORNER SECTION 6.

FOUND AND ACCEPTED MONUMENT. IN 1880 GLO SURVEYOR, LEWIS VAN VLEET, SET A POST WITH TWO BEARING TREES. IN 1883 GLO SURVEYOR, WENDEL H. PLACHY, REPORTED THAT HE FOUND NO TRACE OF THE 1880 CORNER AND SET A POST WITH TWO BEARING TREES. IN 1927 GLO SURVEYORS, FLOYD G. BETTS AND WALTER D. LONG, DID NOT FIND THE CORNER AND SET A 1" IRON POST WITH BRASS CAP AT A PROPORTIONATE POINT WITH TWO BEARING TREES. 18" FIR AT N55-30E, 50 LINKS (33.0'). 24" PINE AT S13-30W, 47 LINKS (31.0'). IN 1984 LAWRENCE L. LENNEMER, PLS 13775, ACCEPTED THE GLO BRASS CAP PER SURVEY RECORDED IN BOOK 6 OF SURVEYS AT PAGE 3. THIS SURVEY FOUND THE GLO BRASS CAP ON IRON POST 16" ABOVE GROUND LEVEL 2 FEET WEST OF A DOWNED NORTH-SOUTH FENCE. FOUND ONE BEARING TREE. 18" PARTIAL PINE STUMP WITH FACE AND SCRIBE AT S16W, 31.1 FEET. NEW REFERENCES: 12" DOUGLAS FIR AT S70E, 28.81 FEET TO NAIL IN LEFT SIDE. 7" DOUGLAS FIR AT S37W, 17.86 FEET TO NAIL IN LEFT SIDE. 12" DOUGLAS FIR AT N10W, 29.07 FEET TO NAIL IN LEFT SIDE. F.B. 1001 PAGE 63 3/5/92

C5) 1/4 CORNER BETWEEN SECTIONS 6 AND 5.

FOUND CORNER AND SET NEW MONUMENT. IN 1883 GLO SURVEYOR, WENDEL H. PLACHY, REPORTED THAT HE SET A STONE WITH 2 BEARING TREES. 24" TAMARACK AT NS0W, 10 LINKS (6.6'). 12" PINE AT S75E, 50 LINKS (33.0'). A 1927 MAP OF SPRINGDALE-HUNTERS PERMANENT HIGHWAY NO. 2-D BY T.M. OFFUTT, ENGINEER OF STEVENS COUNTY, ON FILE WITH THE DNR, SHOWS THAT NO EVIDENCE OF THE CORNER WAS FOUND. IT ALSO SHOWS THAT THE COUNTY SET A HUB FOR THE 1/4 CORNER TO THE EAST OF THE HIGHWAY. IN 1961, PER COUNTY FIELD BOOK 37A, PAGE 15, A COUNTY GREW FOUND A FOUR WAY FENCE INTERSECTION AND CALLED IT A LOCAL CORNER SUPPOSED TO HAVE BEEN SET BY SOME LOGGING COMPANY. IN 1963 C.R.P. 323, SHEET 3 OF 8, SHOWS A CALCULATED CORNER AT A DIFFERENT POSITION FROM A FOUND LOCAL CORNER AT A FOUR WAY FENCE INTERSECTION. BOTH POSITIONS ARE WEST OF THE SPRINGDALE-HUNTERS ROAD. A 1963 RIGHT OF WAY PLAN FOR SPRINGDALE-HUNTERS ROAD, REVISION NO. 1, NO.2709, BY PAUL W. HERITAGE, LICENSED ENGINEER, ON FILE WITH THE DNR, SHOWS THE CORNER AS NOT FOUND. A 1965 RIGHT OF WAY PLAN FOR PACIFIC NORTHWEST BELL BY PHILIP L. SARGENT, PLS 4413, ON FILE WITH THE DNR, SHOWS THAT HE SET A 1" BY 18" IRON BAR FROM A FOUND OLD BEARING TREE. THIS SURVEY FOUND A 1.5" IRON ROD, UP 6", 16.6 FEET SOUTH OF AN OLD DOWNED N-S-E FENCE INTERSECTION. A DECAYED 18" PINE STUMP WITH A FACE AND A SMALL "S" SCRATCHED IN THE FACE BEARS 578E, 33.9 FEET. THE FOUND IRON ROD IS 584W, 32.4 FEET FROM A SINGLE PROPORTIONED POSITION. IT IS ACCEPTED AS THE BEST AVAILABLE EVIDENCE AS TO THE CORNER LOCATION. THIS SURVEY REPLACED THE ROD WITH A STANDARD DNR ALUMINUM MONUMENT AND DROVE A FIBERGLASS WITNESS POST ALONGSIDE. REFERENCES: 18" LODGEPOLE PINE AT N82E, 35.86 FEET TO NAIL ON RIGHT SIDE. 20" LODGEPOLE PINE AT S56W, 19.07 FEET TO NAIL ON RIGHT SIDE. 8" LODGEPOLE PINE AT N36W, 36.82 FEET TO NAIL ON RIGHT SIDE. F.B. 1001C PAGE 4 8/23/93

C9) 1/4 CORNER BETWEEN SECTIONS 5 AND 4.

CALCULATED CORNER. IN 1883 GLO SURVEYOR, WENDEL H. PLACHY, REPORTED THAT HE SET A STONE WITH A MOUND OF STONES ALONGSIDE. THIS SURVEY FOUND A DOWNED NORTH-SOUTH-WEST FENCE INTERSECTION 571E, 43.7 FEET FROM THE CALCULATED SINGLE PROPORTIONED CORNER POSITION. SET A STANDARD DNR ALUMINUM MONUMENT AT A SINGLE PROPORTIONED POSITION. REFERENCES: 11" LODGEPOLE PINE AT N87E, 19.52 FEET TO NAIL IN LEFT SIDE. 11" LODGEPOLE PINE AT S98E, 18.50 FEET TO NAIL IN LEFT SIDE. 6" DOUGLAS FIR AT N59W, 10.79 FEET TO NAIL IN LEFT SIDE. F.B. 1001C PAGE 19 8/28/93

C13) 1/4 CORNER BETWEEN SECTIONS 4 AND 3.

CALCULATED AND SET CORNER. IN 1883 GLO SURVEYOR, WENDEL H. PLACHY, REPORTED THAT HE SET A POST WITH A MOUND OF STONE ALONGSIDE BUT WITH NO BEARING TREES. IN 1973 PER NOTES SUPPLIED BY FRED F. POWNER, P.E. 12716, A SURVEY GREW WORKING FOR CASCADE SURVEYING AND ENGINEERING FOUND A 2" STAKE MARKING THE APPROXIMATE QUARTER CORNER. A WORK MAP SUPPLIED BY POWNER SHOWS THE CORNER TO BE A CALCULATED SINGLE PROPORTIONED POSITION. THIS SURVEY FOUND NO TRACE OF THE CORNER. SET A STANDARD DNR ALUMINUM MONUMENT 6" UP IN A CIRCLE OF ROCKS AT THE SINGLE PROPORTIONED POSITION BETWEEN SECTION CORNERS NORTH AND SOUTH. REFERENCES: 9" PONDEROSA PINE AT N4E, 32.13 FEET TO NAIL IN LEFT SIDE. 7" DOUGLAS FIR AT S19E, 13.73 FEET TO NAIL IN LEFT SIDE. 11" DOUGLAS FIR AT S79W, 22.98 FEET TO NAIL IN RIGHT SIDE. F.B. 1001C PAGE 29 9/14/93

C17) 1/4 CORNER BETWEEN SECTIONS 3 AND 2.

FOUND CORNER AND SET NEW MONUMENT. IN 1883 GLO SURVEYOR, WENDEL H. PLACHY, REPORTED THAT HE SET A POST WITH 2 BEARING TREES. IN 1914 COUNTY FIELD BOOK 18, PAGE 33, SHOWS THE CORNER TO BE A FOUND ROCK. IN 1930 MAP AND PROFILE FOR PERMANENT HIGHWAY NO. 2-E, SHEET 3 OF 4, SHOWS THAT THE CORNER WAS FOUND AND SHOWS IT TO BE 234.7 FEET SOUTH OF THE P.I. OF THE CENTERLINE OF THE HIGHWAY. TO BE ON THE SOUTH SIDE OF AN EXISTING ROAD, AN TO BE TO THE WEST OF A "Y" IN THE EXISTING ROAD. IN 1982 DNR EMPLOYEE, RYDER CHRONIC, FOUND A ROCK AT A FENCE CORNER. IN 1973 PER NOTES SUPPLIED BY FRED F. POWNER, P.E. 12716, A SURVEY GREW WORKING FOR CASCADE SURVEYING AND ENGINEERING FOUND 12" BY 14" STONE WITH 3 LINES ON TOP AT A FOUR-WAY FENCE INTERSECTION. THEY CUT A "X" ON THE TOP. THIS SURVEY FOUND THE STONE, 10" X 12" X 14", AS FOUND BY THE 1973 GREW. THE FENCE AND CORNER POST, FOUND TWO LINES ON THE BOTTOM AND THREE LINES WITH AN "X" ON TOP OF THE STONE. IT IS ASSUMED THE LINES ARE ROMAN NUMERALS FOR OUT OF PLACE. THE DNR POSITION FOR THE STONE CORRESPONDS MATHEMATICALLY WITH THE CASCADE SURVEYING POSITION. ALSO MEASUREMENTS TO THE P.I. OF EXISTING CENTERLINE CORRESPONDS WITHIN 8 FEET OF THE OLD COUNTY MEASUREMENT. THE FENCE IS OLD. ALL INDICATIONS ARE THAT THE STONE IS WHERE IT ALWAYS HAS BEEN. THIS SURVEY TOOK THE POINT OF THE 1973 "X" ON THE STONE AS THE CORNER POSITION AND REPLACED IT WITH A DNR ALUMINUM MONUMENT DRIVING A FIBERGLASS WITNESS POST ALONGSIDE. REFERENCES: 9" PONDEROSA PINE AT N54E, 16.90 FEET TO NAIL ON RIGHT SIDE. 18" PONDEROSA PINE AT S85W, 34.66 FEET TO NAIL ON RIGHT SIDE. 4" PONDEROSA PINE AT N77W, 12.37 FEET TO NAIL ON LEFT SIDE. F.B. 1001B PAGE 42 7/20/93

E1) NORTHWEST CORNER SECTION 7.

FOUND AND ACCEPTED MONUMENT. IN 1880 GLO SURVEYOR, LEWIS VAN VLEET, SET A POST WITH FOUR BEARING TREES. IN 1883 GLO SURVEYOR, WENDEL H. PLACHY, REPORTED THAT HE SET A NEW POST AND RECUT THE BEARING TREES. IN 1927 GLO SURVEYORS, FLOYD G. BETTS AND WALTER D. LONG, DID NOT FIND THE CORNER AND SET A 2" IRON POST WITH BRASS CAP AT A PROPORTIONATE POINT WITH FOUR BEARING TREES. 24" TAMARACK AT N6-30E, 289 LINKS (190.7'). 18" TAMARACK AT S58E, 45 LINKS (29.7'). 24" PINE AT S73-45E, 334 LINKS (220.4'). 20" TAMARACK AT N21W, 217 LINKS (143.2'). IN 1984 LAWRENCE L. LENNEMER, PLS 13775, ACCEPTED THE GLO BRASS CAP PER SURVEY RECORDED IN BOOK 6 OF SURVEYS AT PAGE 3. IN 1987 LAWRENCE V. DUNSMORE, PLS 12606, ACCEPTED THE GLO BRASS CAP PER SURVEY RECORDED IN BOOK 10 OF SURVEYS AT PAGE 81. THIS SURVEY FOUND THE GLO BRASS CAP ON 2" IRON POST 8" ABOVE GROUND AND 4" NORTH OF A NORTH-EAST-WEST FENCE INTERSECTION. FOUND FOUR BEARING TREES: 22" TAMARACK STUMP WITH PARTIAL FACE AT N8E, 191.6 FEET. 18" TAMARACK STUMP ROTTED FLUSH WITH THE GROUND AT S58E, 30.3 FEET. 20" DEAD AND DOWN PINE AT S73E, 221.8 FEET. 18" ROTTED TAMARACK STUMP AT N21W, 141.9 FEET. NEW REFERENCES: 14" PONDEROSA PINE AT N77E, 37.14 FEET TO NAIL IN RIGHT SIDE. 20" PONDEROSA PINE AT S42W, 51.99 FEET TO NAIL IN LEFT SIDE. 7" PONDEROSA PINE AT N5W, 18.45 FEET TO NAIL IN LEFT SIDE. F.B. 1001 PAGE 69 2/24/92

E3) 1/4 CORNER BETWEEN SECTIONS 6 AND 7.

CALCULATED CORNER. IN 1883 GLO SURVEYOR, WENDEL H. PLACHY, REPORTED THAT HE SET A STONE WITH TWO BEARING TREES. THIS SURVEY FOUND NORTH-SOUTH-WEST FENCE CORNER N70W, 13.0 FEET FROM A SINGLE PROPORTIONED POSITION. SET A 4" SQUARE DNR CONCRETE MONUMENT WITH BRASS CAP AT A SINGLE PROPORTIONED LOCATION BETWEEN SECTION CORNERS EAST AND WEST. REFERENCES: 10" LODGEPOLE PINE AT S0E, 11.96 FEET TO NAIL IN RIGHT SIDE. 12" LODGEPOLE PINE AT S2E, 16.42 FEET TO NAIL IN RIGHT SIDE. 17" LODGEPOLE PINE AT S88W, 9.19 FEET TO NAIL IN RIGHT SIDE. F.B. 1001C PAGE 18 8/26/93

AUDITOR'S CERTIFICATE

FILED FOR RECORD THIS _____ DAY OF _____ 19____ AT _____ M. IN BOOK _____ OF SURVEYS AT PAGE _____ AT THE REQUEST OF THE WASHINGTON STATE DEPARTMENT OF NATURAL RESOURCES.

9403915

STEVENSON COUNTY AUDITOR

SURVEYOR'S CERTIFICATE

THIS MAP CORRECTLY REPRESENTS A SURVEY MADE BY ME OR UNDER MY DIRECTION IN CONFORMANCE WITH THE REQUIREMENTS OF THE SURVEY RECORDING ACT AT THE REQUEST OF THE WASHINGTON STATE DEPARTMENT OF NATURAL RESOURCES IN _____ OCTOBER _____ 19____.

FRANKLIN T. FISCHER, PLS

CERTIFICATE NUMBER 21445



A SURVEY IN SECTIONS 2-18, 20-24, TOWNSHIP 29 NORTH, RANGE 39 EAST, W.M.

STATE OF WASHINGTON DEPARTMENT OF NATURAL RESOURCES

SURVEYED BY: ROBERT A. REID
DRAWN BY: B. ERIK NEDERGARD
DATE: FEBRUARY 1994

CHECKED BY: FRANKLIN T. FISCHER, PLS
SHEET 12 OF 19
F.M.#9904

E5) NORTHEAST CORNER SECTION 7.

FOUND AND ACCEPTED MONUMENT. IN 1883 GLO SURVEYOR WENDEL H. PLAGHY REPORTED THAT HE SET A POST WITH 4 BEARING TREES...

FOUND CORNER AND SET NEW MONUMENT. IN 1883 GLO SURVEYOR WENDEL H. PLAGHY REPORTED THAT HE SET A POST WITH THREE BEARING TREES...

E7) 1/4 CORNER BETWEEN SECTIONS 5 AND 8. FOUND CORNER AND SET NEW MONUMENT. IN 1883 GLO SURVEYOR WENDEL H. PLAGHY REPORTED THAT HE SET A POST WITH THREE BEARING TREES...

E9) NORTHEAST CORNER SECTION 8. FOUND CORNER AND SET NEW MONUMENT. IN 1883 GLO SURVEYOR WENDEL H. PLAGHY REPORTED THAT HE SET A POST WITH THREE BEARING TREES...

E13) SOUTHEAST CORNER SECTION 4. FOUND AND ACCEPTED MONUMENT. IN 1883 GLO SURVEYOR WENDEL H. PLAGHY REPORTED THAT HE SET A POST WITH TWO BEARING TREES...

E15) 1/4 CORNER BETWEEN SECTIONS 3 AND 10. CALCULATED AND SET CORNER. IN 1883 GLO SURVEYOR WENDEL H. PLAGHY REPORTED THAT HE SET A POST WITH A MARKED STONE...

E17) SOUTHEAST CORNER SECTION 3. FOUND CORNER AND SET WITNESS CORNER. IN 1883 GLO SURVEYOR WENDEL H. PLAGHY REPORTED THAT HE SET A POST WITH A MARKED STONE...

E19) 1/4 CORNER BETWEEN SECS. 2 AND 11. CALCULATED CORNER. NOT SET. IN 1883 GLO SURVEYOR WENDEL H. PLAGHY REPORTED THAT HE SET A POST WITH 2 BEARING TREES...

E21) NORTHEAST CORNER SECTION 11. FOUND CORNER AND SET NEW MONUMENT. IN 1883 GLO SURVEYOR WENDEL H. PLAGHY REPORTED THAT HE SET A POST WITH TWO BEARING TREES...

E23) 1/4 CORNER BETWEEN SECTIONS 1 AND 12. CALCULATED AND SET CORNER. IN 1883 GLO SURVEYOR WENDEL H. PLAGHY REPORTED THAT HE SET A POST WITH ONE BEARING TREE...

AUDITOR'S CERTIFICATE

FILED FOR RECORD THIS DAY OF 19 AT M. IN BOOK OF SURVEYS AT PAGE AT THE REQUEST OF THE WASHINGTON STATE DEPARTMENT OF NATURAL RESOURCES.

SURVEYOR'S CERTIFICATE

THIS MAP CORRECTLY REPRESENTS A SURVEY MADE BY ME OR UNDER MY DIRECTION IN CONFORMANCE WITH THE REQUIREMENTS OF THE SURVEY RECORDING ACT AT THE REQUEST OF THE WASHINGTON STATE DEPARTMENT OF NATURAL RESOURCES IN OCTOBER 1993.

A SURVEY IN SECTIONS 2-18, 20-24, TOWNSHIP 29 NORTH, RANGE 39 EAST, W.M.

STATE OF WASHINGTON DEPARTMENT OF NATURAL RESOURCES

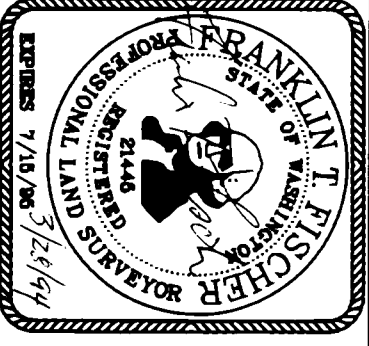

ROBERT A. REID DRAWN BY: B. ERIN NEDEGRAND DATE: FEBRUARY 1994

CHECKED BY: FRANKLIN T. FISCHER, PLS SHEET 13 OF 19 F.M.#904

625 NORTHEAST CORNER SECTION 12.

FOUND AND ACCEPTED MONUMENT. IN 1869 GLO SURVEYOR, L. P. BEACH, SET A POST WITH FOUR BEARING TREES: 6" PINE AT N20W, 33 LINKS (21.8'); 10" TAMARACK AT N48E, 49 LINKS (32.3'); 28" PINE AT S84E, 95 LINKS (62.7'); 8" PINE AT S55W, 65 LINKS (42.9'). IN 1960 LAWRENCE L. LENNEBER, PLS 13773, PER SURVEY RECORDED IN BOOK 3 OF SURVEYS AT PAGE 97, SET A 5/8" REBAR WITH 2" ALUMINUM CAP FROM TWO BEARING TREE STUMPS. THIS SURVEY FOUND AND ACCEPTED THE 1980 ALUMINUM CAP. FOUND TWO BEARING TREES: 29" PINE STUMP AT S86E, 62.2 FEET; 8" PINE STUMP CORE WITH FACE AND SCRIBE AT S55W, 40.5 FEET. NOTE THAT RECORD IS S55W.

61 WEST 1/4 CORNER SECTION 7.

FOUND AND ACCEPTED MONUMENT. IN 1880 GLO SURVEYOR, LEWIS VAN VLEET SET A POST WITH TWO BEARING TREES. IN 1883 GLO SURVEYOR, WENDEL H. PLACHY, REPORTED THAT HE REPLACED THE POST WITH A NEW ONE AND RECUT THE MARKS ON THE BEARING TREES. IN 1927 GLO SURVEYORS, FLOYD G. BETTS AND WALTER D. LONG DID NOT FIND THE CORNER AND SET A 1" IRON POST WITH BRASS CAP AT A PROPORTIONATE POINT WITH TWO BEARING TREES. IN 1987 LAWRENCE V. DUNSMORE, PLS 12806, ACCEPTED THE GLO BRASS CAP PER SURVEY RECORDED IN BOOK 10 OF SURVEYS AT PAGE 61. THIS SURVEY FOUND THE GLO BRASS CAP ON IRON POST 12" ABOVE GROUND 3 FEET SOUTH OF AN EAST-WEST-NORTH FENCE CORNER POST. FOUND NO BEARING TREES. REFERENCES: 14" PONDEROSA PINE AT N74E, 47.53 FEET TO NAIL IN RIGHT SIDE. 20" DOUGLAS FIR AT WEST, 38.20 FEET TO NAIL IN RIGHT SIDE. F.B. 1001 PAGE 64 3/4/92

65 1/4 BETWEEN SECTIONS 7 AND 8.

CALCULATED AND SET CORNER. IN 1883 GLO SURVEYOR, WENDEL H. PLACHY, REPORTED THAT HE SET A STONE WITH 2 BEARING TREES. IN 1965 A RIGHT OF WAY PLAT FOR PACIFIC NORTHWEST BELL BY PHILIP L. SARGENT, PLS 4413, ON FILE WITH THE DNR, SHOWS A CALCULATED SINGLE PROPORTIONED POSITION FOR THE CORNER. IN 1987 A STEVENS COUNTY PLAT FOR RIGHT-OF-WAY ACROSS STATE LAND FOR C.R.P. 628 ON FILE WITH THE DEPARTMENT OF NATURAL RESOURCES SHOWS THE CORNER TO BE A CALCULATED CORNER. THIS SURVEY FOUND A FENCE CORNER N2E, 62 FEET FROM A SINGLE PROPORTIONED POSITION. THE FENCE CORNER ALSO WOULD NOT FIT ANY CALCULATIONS USING ONE-POINT CONTROL. DID NOT ACCEPT THE FENCE CORNER AS EITHER A PERPETUATION OF THE ORIGINAL CORNER OR AS A GOOD FAITH LOCATION OF A MISSING CORNER. THIS SURVEY SET STANDARD DNR ALUMINUM MONUMENT AT A CALCULATED SINGLE PROPORTIONED POSITION AND DROVE A FIBERGLASS WITNESS POST ALONGSIDE. THE CORNER FALLS 1.5 FEET EAST OF A NORTH-SOUTH WIRE FENCE AND 61.5 FEET SOUTH OF AN EAST-WEST WIRE FENCE. REFERENCES: 15" PONDEROSA PINE AT S78E, 49.89 FEET TO NAIL ON LEFT SIDE. 13" PONDEROSA PINE AT S13W, 25.03 FEET TO NAIL ON LEFT SIDE. 12" LODGEPOLE PINE AT S52W, 15.06 FEET TO NAIL ON RIGHT SIDE. F.B. 1001C PAGE 2 8/23/93

69 1/4 CORNER BETWEEN SECTIONS 8 AND 9.

FOUND CORNER AND SET NEW MONUMENT. IN 1883 GLO SURVEYOR, WENDEL H. PLACHY, REPORTED THAT HE SET A POST WITH TWO BEARING TREES. THE 1965 RIGHT OF WAY PLAT FOR PACIFIC NORTHWEST BELL BY PHILIP L. SARGENT, PLS 4413, ON FILE WITH THE DNR, SHOWS THE CORNER TO BE A FOUND ROCK MOUND AND AN OLD WOODEN POST. HE RESET A 4" FIR POST AND MARKED 3 REFERENCE TREES. IN 1980 GERALD MASOAI, PLS 15740, PER SURVEY RECORDED IN BOOK 3 OF SURVEYS AT PAGE 1, FOUND A SMALL MOUND OF STONES, THE STONE ON THE SOUTH SIDE BEING MARKED WITH TWO SLASHES. HE REMOVED THE REMAINS OF A POST AND SET A 1/2" REBAR IN ITS PLACE AND MARKED 3 REFERENCE TREES. IN 1985 JON D. SVENNUNGEN, PLS 11432, FOUND A 1/2" REBAR WITH PLASTIC CAP STAMPED "15740" PER SURVEY RECORDED BOOK 6 OF SURVEYS PAGE 46. THIS SURVEY FOUND THE MASOAI REBAR UNDER AN EAST-WEST FENCE LINE WITH A STONE, 10" X 10" X 8". LYING ALONGSIDE THE REBAR. ACCEPTED REBAR POSITION AS BEST EVIDENCE OF THE CORNER. A DOWNED FENCE HEADS NORTH FROM THE CORNER. THIS SURVEY REPLACED THE MASOAI REBAR WITH A STANDARD DNR ALUMINUM MONUMENT AND DROVE A FIBERGLASS WITNESS POST ALONGSIDE. REFERENCES: 18" DOUGLAS FIR AT S82E, 9.79 FEET TO NAIL IN RIGHT SIDE. 18" DOUGLAS FIR AT S77W, 12.22 FEET TO NAIL IN LEFT SIDE. 10" DOUGLAS FIR AT N48W, 24.05 FEET TO NAIL IN RIGHT SIDE. F.B. 1001B PAGE 72 8/4/93

613 1/4 CORNER BETWEEN SECTIONS 9 AND 10.

FOUND CORNER AND SET NEW MONUMENT. IN 1883 GLO SURVEYOR, WENDEL H. PLACHY, REPORTED THAT HE SET A POST WITH ONE BEARING TREE. 24" PINE AT N70E, 40 LINKS OR 26.4 FEET. 1898 FIELD NOTES IN COUNTY ROAD FILE NO. 755 FOR A CHANGE IN DRAIN ROAD START AT A POINT 8 CHAINS EAST OF THE QUARTER CORNER. THIS SHOWS THAT A LOCATION OF THE CORNER WAS KNOWN IN 1898. IN 1973, PER NOTES SUPPLIED BY FRED F. POTNER, P.E. 12716, A SURVEY CREW WORKING FOR CASCADE SURVEYING AND ENGINEERING FOUND A 1" X 2" STAKE MARKED "2640" AND IDENTIFIED IT AS A POSSIBLE LOCATION OF THE QUARTER CORNER. IN 1985 JON D. SVENNUNGEN, PLS 11432, PER SURVEY RECORDED IN BOOK 6 OF SURVEYS AT PAGE 46, SET A 1/2" REBAR WITH PLASTIC CAP FROM A BEARING TREE STUMP. THIS SURVEY FOUND THE SVENNUNGEN REBAR AND A 29" PINE STUMP SHELL WHICH FITS GLO RECORD. ACCEPTED THE REBAR AS PERPETUATING THE ORIGINAL CORNER POSITION. THIS SURVEY REPLACED THE REBAR WITH A STANDARD DNR ALUMINUM MONUMENT AND DROVE A FIBERGLASS WITNESS POST ALONGSIDE. REFERENCES: 12" PONDEROSA PINE AT S60E, 18.37 FEET TO NAIL ON LEFT SIDE. 13" PONDEROSA PINE AT S79W, 5.25 FEET TO NAIL ON RIGHT SIDE. 10" LODGEPOLE PINE AT N12W, 11.63 FEET TO NAIL ON RIGHT SIDE. F.B. 1001B PAGE 67 8/19/93

615 CENTER 1/4 CORNER SECTION 10.

CALCULATED CORNER. THIS SURVEY SET A 3" DIAMETER DNR CONCRETE MONUMENT WITH BRASS CAP 3" SOUTH OF THE SOUTH EDGE OF A DRIVEWAY AND DROVE A FIBERGLASS WITNESS POST ALONGSIDE. REFERENCES: 14" LODGEPOLE PINE AT S51E, 36.91 FEET TO NAIL IN RIGHT SIDE. 16" DOUGLAS FIR AT S31W, 50.53 FEET TO NAIL IN LEFT SIDE. POWER POLE AT S63W, 38.46 FEET TO NAIL IN RIGHT SIDE. F.B. 1001C PAGE 8 8/25/93

617 1/4 CORNER BETWEEN SECTIONS 10 AND 11.

FOUND CORNER AND SET NEW MONUMENT. IN 1883 GLO SURVEYOR, WENDEL H. PLACHY, REPORTED THAT HE SET A STONE WITH A MOUND OF STONE ALONGSIDE AND WITH NO BEARING TREES. IN THE 1940'S E. GENHKE, A LOCAL LANDOWNER, FOUND A WITNESS TREE FOR THIS CORNER. HE SAID HE WOULD NOT BE ABLE NOW TO POINT OUT WHERE IT WAS THAT HE SAW THE TREE. IN 1960 DNR EMPLOYEE, STUART PENGE, PHOTOIDENTIFIED A PINE STAKE WITH 1/4" SCRIBED ON IT. HE CALLED IT AN APPROXIMATE CORNER. IN 1973, PER NOTES SUPPLIED BY FRED F. POTNER, P.E. 12716, A SURVEY CREW WORKING FOR CASCADE SURVEYING AND ENGINEERING FOUND A ROUGH 4X4 POST IN A FENCE LINE WITH A STATE DEPARTMENT OF FORESTRY LOCATION TAG. CASCADE SURVEYING APPARENTLY USED THE POST IN SUBDIVIDING SECTION 10. THIS SURVEY FOUND A ROTTED 3" X 3" POST LYING ON THE GROUND WITH A DEPARTMENT OF FORESTRY LOCATION TAG. FOUND A 3/8" REBAR IN THE GROUND BESIDE THE POST IN A DOWNED NORTH-SOUTH FENCE LINE. THE POST IS TAKEN TO BE THE SAME ONE FOUND BY THE DNR IN 1960 AND FOUND BY CASCADE SURVEYING IN 1973. THE REBAR, PRESUMED TO BE WHERE THE POST WAS ORIGINALLY PLANTED, IS ACCEPTED AS THE BEST EVIDENCE OF THE CORNER LOCATION. THIS SURVEY REMOVED THE REBAR WITH A STANDARD DNR ALUMINUM MONUMENT. DROVE A FIBERGLASS WITNESS POST ALONGSIDE. REFERENCES: 5" WHITE FIR AT N58E, 5.05 FEET TO NAIL IN RIGHT SIDE. 6" DOUGLAS FIR AT S19W, 11.43 FEET TO NAIL IN LEFT SIDE. 8" DOUGLAS FIR AT N50W, 9.92 FEET TO NAIL IN RIGHT SIDE. F.B. 1001C PAGE 31 9/14/93

621 1/4 CORNER BETWEEN SECTION 11 AND 12.

CALCULATED AND SET CORNER. IN 1883 GLO SURVEYOR, WENDEL H. PLACHY, REPORTED THAT HE SET A STONE WITH A MOUND OF STONE ALONGSIDE AND WITH NO BEARING TREES. IN 1962 RICKER CHRONIC, DNR EMPLOYEE, FOUND A STAKE IN A ROCK MOUND AT A FENCE CORNER. THIS SURVEY CAN FIND NO TRACE OF A FENCE CORNER. CEMENTED A STANDARD DNR ALUMINUM CAP IN PROPORTIONED POSITION. REFERENCES: 14" PONDEROSA PINE AT N18E, 14.67 FEET TO NAIL ON LEFT SIDE. 6" PONDEROSA PINE AT S3W, 31.86 FEET TO NAIL ON RIGHT SIDE. 10" PONDEROSA PINE AT N37W, 42.70 FEET TO NAIL ON LEFT SIDE. F.B. 1001C PAGE 45 9/28/93

625 EAST 1/4 CORNER SECTION 12.

CALCULATED AND SET CORNER. IN 1869 GLO SURVEYOR, L.P. BEACH, SET A POST WITH TWO BEARING TREES. THIS SURVEY FOUND NO TRACE OF THE CORNER AND SET A STANDARD DNR ALUMINUM MONUMENT AT THE SINGLE PROPORTIONED POSITION AND DROVE A FIBERGLASS WITNESS POST ALONGSIDE. A NORTH-SOUTH FENCE IN 28.1 FEET WEST OF THE CORNER AND A NORTH-SOUTH-WEST FENCE INTERSECTION IS N12-49-39W, 199.20 FEET FROM THE CORNER. REFERENCES: 12" DOUGLAS FIR AT N23E, 38.43 FEET TO NAIL ON LEFT SIDE. 13" PONDEROSA PINE AT S55W, 26.37 FEET TO NAIL ON RIGHT SIDE. 12" TWIN TRUNKED LODGEPOLE PINE AT N25W, 9.92 FEET TO NAIL ON LEFT SIDE. F.B. 1001C PAGE 62 10/6/93

61 NORTHWEST CORNER SECTION 18.

CALCULATED AND SET CORNER. IN 1880 GLO SURVEYOR, LEWIS VAN VLEET, SET A POST WITH FOUR BEARING TREES. IN 1883 GLO SURVEYOR, WENDEL H. PLACHY, REPORTED THAT HE REPLACED THE FALLEN DOWN POST WITH A NEW ONE AND MARKED ONE NEW BEARING TREE. IN 1927 GLO SURVEYORS, FLOYD G. BETTS AND WALTER D. LONG, FOUND THE DECAYED POST AND THREE BEARING TREES. SET AN IRON POST WITH BRASS CAP AND MARKED FOUR NEW BEARING TREES. THIS SURVEY FOUND THAT THE GLO BRASS CAP AND BEARING TREES HAVE BEEN LOST BY CREATION OF A FIELD. CALCULATED CORNER BY MODIFIED SINGLE PROPORTION METHOD. SET A STANDARD DNR ALUMINUM MONUMENT AND DROVE A FIBERGLASS WITNESS POST ALONGSIDE. CORNER FALLS S39W, 7.5 FEET FROM A FENCE CORNER POST FOR MAINLY OBLITERATED FENCE LINES TO SOUTH AND EAST. REFERENCES: 14" DOUGLAS FIR AT N78E, 73.15 FEET TO NAIL ON RIGHT SIDE. 16" DOUGLAS FIR AT S84E, 73.07 FEET TO NAIL ON RIGHT SIDE. 16" LODGEPOLE PINE AT S84E, 56.91 FEET TO NAIL ON LEFT SIDE. F.B. 1001B PAGE 64 8/18/93

613 1/4 CORNER BETWEEN SECTIONS 7 AND 18.

CALCULATED AND SET CORNER. IN 1883 GLO SURVEYOR, WENDEL H. PLACHY, REPORTED THAT HE SET A POST WITH A MARKED STONE WITH A MOUND OF STONE ALONGSIDE AND WITH NO BEARING TREES. THIS SURVEY FOUND NO TRACE OF THE GLO CORNER AND FOUND A FENCE CORNER N82E, 120 FEET FROM A CALCULATED POSITION. DID NOT ACCEPT THE FENCE CORNER AS EITHER A PERPETUATION OF THE ORIGINAL CORNER OR AS A GOOD FAITH LOCATION OF A MISSING CORNER. THIS SURVEY SET A STANDARD DNR ALUMINUM MONUMENT AT A CALCULATED SINGLE PROPORTIONED POSITION AND DROVE A FIBERGLASS WITNESS POST ALONGSIDE. THE CORNER FALLS IN A DOWNED EAST-WEST FENCE LINE. REFERENCES: 9" DOUGLAS FIR AT N67E, 14.52 FEET TO NAIL IN RIGHT SIDE. 18" DOUGLAS FIR AT S88E, 17.22 FEET TO NAIL IN RIGHT SIDE. 24" DOUGLAS FIR AT S40W, 8.98 FEET TO NAIL IN LEFT SIDE. F.B. 1001B PAGE 63 8/18/93

625

CALCULATED AND SET CORNER. IN 1869 GLO SURVEYOR, L.P. BEACH, SET A POST WITH TWO BEARING TREES. THIS SURVEY FOUND NO TRACE OF THE CORNER AND SET A STANDARD DNR ALUMINUM MONUMENT AT THE SINGLE PROPORTIONED POSITION AND DROVE A FIBERGLASS WITNESS POST ALONGSIDE. A NORTH-SOUTH FENCE IN 28.1 FEET WEST OF THE CORNER AND A NORTH-SOUTH-WEST FENCE INTERSECTION IS N12-49-39W, 199.20 FEET FROM THE CORNER. REFERENCES: 12" DOUGLAS FIR AT N23E, 38.43 FEET TO NAIL ON LEFT SIDE. 13" PONDEROSA PINE AT S55W, 26.37 FEET TO NAIL ON RIGHT SIDE. 12" TWIN TRUNKED LODGEPOLE PINE AT N25W, 9.92 FEET TO NAIL ON LEFT SIDE. F.B. 1001C PAGE 62 10/6/93

AUDITOR'S CERTIFICATE

FILED FOR RECORD THIS _____ DAY OF _____ 19____ AT _____ M. IN BOOK _____ OF SURVEYS AT PAGE _____ AT THE REQUEST OF THE WASHINGTON STATE DEPARTMENT OF NATURAL RESOURCES.

9403915 AUDITOR'S FILE NUMBER STEVENS COUNTY AUDITOR

SURVEYOR'S CERTIFICATE

THIS MAP CORRECTLY REPRESENTS A SURVEY MADE BY ME OR UNDER MY DIRECTION IN CONFORMANCE WITH THE REQUIREMENTS OF THE SURVEY RECORDING ACT AT THE REQUEST OF THE WASHINGTON STATE DEPARTMENT OF NATURAL RESOURCES IN _____ OCTOBER _____ 19____.

FRANKLIN T. FISCHER, PLS CERTIFICATE NUMBER 21445

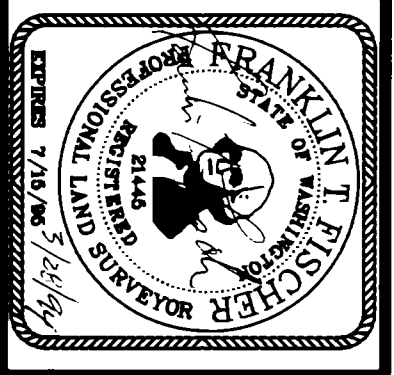

A SURVEY IN SECTIONS 2-18, 20-24, TOWNSHIP 29 NORTH, RANGE 39 EAST, W.M. STATE OF WASHINGTON DEPARTMENT OF NATURAL RESOURCES SURVEYED BY: ROBERT A. REID DRAWN BY: B. ERIK NEDERGAARD DATE: FEBRUARY 1994 CHECKED BY: FRANKLIN T. FISCHER PLS SHEET 14 OF 19 F.M.#904

105 NORTHEAST CORNER SECTION 18.

FOUND AND ACCEPTED CORNER. IN 1883 GLO SURVEYOR, WENDEL H. PLACHY, REPORTED THAT HE SET A STONE WITH A MOUND OF STONES ALONGSIDE AND WITH NO BEARING TREES. IN 1956 L. HUNT AND M. CHAMBERS, ACCORDING TO BOISE CASCADE INFORMATION, FOUND A STAKE AND POST. A 1965 RIGHT OF WAY PLAT FOR PACIFIC NORTHWEST BELL BY PHILIP L. SARGENT, PLS 4413, ON FILE WITH THE DNR, SHOWS THAT HE FOUND AN OLD 4" X 4" POST IN A ROCK MOUND AND SET A 3/4" PIPE ALONGSIDE. IN 1992 RICHARD BARD, JR., PLS 16894, PER LOR FILED IN BOOK 16, PAGE 19, OF LAND CORNERS, AND PERPETUATED THE POST WITH AN ALUMINUM MONUMENT STAMPED "129N R39E 1992 LS 18898". A POLLATCH TAG, DATED 1996, WAS FOUND. SOME DNR TAGS WERE FOUND. BARD CLAIMS THAT IT IS CLEARLY A LOCALLY ACCEPTED POSITION FOR THE SECTION CORNER, BUT NEITHER ACCEPTS NOR REJECTS THE POSITION PENDING FURTHER INVESTIGATION. THIS SURVEY FOUND THE BARD MONUMENT DEVELOPED LAND TO THE NORTHEAST OF THE MONUMENT HAS OBVIOUSLY RELIED UPON THE CORNER LOCATION. IT FITS REASONABLY WELL WITH AN ACCEPTED SECTION CORNER TO THE EAST FOR DISTANCE, 5226 FEET AGAINST A GLO RECORD OF 79.50 CHAINS OR 5247 FEET. IT DOES NOT FIT THE GLO RECORD IN ANY OTHER DIRECTION, ALL DISTANCES BEING SHORT OF RECORD. A DOUBLE PROPORTIONED POSITION USING THE NORTHWEST CORNER OF SECTION 18, THE NORTHEAST CORNER OF SECTION 7, THE NORTHEAST CORNER OF SECTION 17 AND THE CORNER BETWEEN SECTIONS 19, 20 AND THE SPOKANE INDIAN RESERVATION FOR CONTROL WOULD RESULT IN A POSITION 570-27-41E, 393.22 FEET FROM THE BARD MONUMENT AND WOULD GREATLY DISTORT THE NORTH-SOUTH SECTION LINE BECAUSE THIS SURVEY CONCLUDES THAT EITHER THIS POSITION PERPETUATES A GLO POSITION, OR PERPETUATES A LOCAL CORNER ESTABLISHED IN GOOD FAITH USING THE CORNER COMMON TO SECTIONS 8, 9, 16 AND 17 AS A SINGLE-POINT CONTROL. IF IT IS THE ORIGINAL CORNER, THEN IT IS ACCEPTED. IF IT IS A LOCAL CORNER, IT IS ACCEPTED USING THE EXCLUSION IN SECTION 6-16 OF THE 1973 BLM MANUAL OF SURVEYING INSTRUCTIONS REGARDING SITUATIONS IN WHICH "EXISTING MARKS ARE IMPROPERLY RELATED TO AN EXTRAORDINARY DEGREE."

107 1/4 CORNER BETWEEN SECS. 8 AND 17.

CALCULATED CORNER, NOT SET. IN 1883 GLO SURVEYOR, WENDEL H. PLACHY, REPORTED THAT HE SET A POST WITH A MARKED STONE WITH A MOUND OF STONE ALONGSIDE AND WITH NO BEARING TREES. A 1965 RIGHT OF WAY PLAT FOR PACIFIC NORTHWEST BELL BY PHILIP L. SARGENT, PLS 4413, ON FILE WITH THE DNR, SHOWS THE QUARTER CORNER TO BE A CALCULATED SINGLE PROPORTION POSITION. THIS SURVEY FOUND NO TRACE OF THE ORIGINAL CORNER AND CALCULATED THE CORNER AT A SINGLE PROPORTION POSITION. NO MONUMENT WAS SET.

109 NORTHEAST CORNER SECTION 17.

FOUND CORNER AND SET NEW MONUMENT. IN 1883 GLO SURVEYOR, WENDEL H. PLACHY, REPORTED THAT HE SET A POST WITH 2 BEARING TREES: 24" FIR, N63E, 96 LINKS, (56.8 FEET); 26" FIR, N45W, 22 LINKS, (14.5 FEET). THE 1912 COUNTY SURVEY OF J.O. CLINE ROAD, PER COUNTY FIELD BOOK 51, PAGE 2, SHOWS THE CORNER TO BE 48 FEET SOUTH OF A CREEK AT STATION 1+88. A ROAD B.T., A 16" PINE, WAS ESTABLISHED FOR STATION 0+00 AT N22W, 19 FEET. IN 1913 ARTHUR A. MILLER, A LONGTIME RESIDENT OF SECTIONS 8 AND 17 AND NOW A RESIDENT OF DEER PARK, THEN AGED 10, SAW SEVERAL LARGE STONES EMBEDDED IN THE GROUND, AND SAW A YELLOW PINE, ABOUT 3 FEET IN DIAMETER, WITH BLAZE AND SCRIBING, FACING THE CORNER IN THE NORTHWEST QUADRANT. HIS FATHER TOLD HIM THAT THE STONES AND SCRIBING ON THE PINE TREE WERE IN PLACE WHEN HE HOMESTEDED IN 1889. IN ADDITION, MR. MILLER COMMENTED THAT THIS CORNER WAS THE ONE WHICH EVERYBODY SEEMED TO USE TO SURVEY FROM, NOTABLY THE PHOENIX LUMBER COMPANY SURVEYS. A 1927 COUNTY ENGINEERS MAP OF SPRINGDALE-HUNTERS PERMANENT HIGHWAY NO. 2-0 SHOWS THE CORNER TO BE A STONE WITH 2 BEARING TREES 224 FEET SOUTH OF THE CENTERLINE OF THE HIGHWAY. THE 1964 COUNTY SURVEY NOTES FOR MILLER PIT FOUND A STONE WITH 2 NOTCHES ON WEST SIDE IN A MOUND OF STONES UNDER A NORTH-SOUTH FENCE. THEY PUT A 2" IRON AXLE ON THE SOUTH SIDE OF THE STONE. THE 1965 RIGHT OF WAY PLAT FOR PACIFIC NORTHWEST BELL BY PHILIP L. SARGENT, PLS 4413, ON FILE WITH THE DNR, SHOWS THE CORNER TO BE A FOUND AXLE IN A ROCK MOUND. IN 1980 GERALD MASGAL, PLS 15740, PER SURVEY RECORDED IN BOOK 3, PAGE 1, FOUND A SMALL MOUND OF STONES WITH A 3" SQUARE HOLE IN THE CENTER. THIS SURVEY AGREES WITH THE COUNTY ENGINEERS ROAD NOTES AND LIES UNDER A NORTH-SOUTH FENCE. HE SET A 1/2" REBAR IN THE CENTER OF THE MOUND. IN 1985 JON D. SVENNINGSEN, PLS 11432, PER SURVEY RECORDED IN BOOK 6 AT PAGE 46, FOUND A 1/2" REBAR WITH PLASTIC CAP STAMPED "15740" PER SURVEY RECORDED IN BOOK 6 AT PAGE 46. THE 1987 COUNTY PLAN FOR C.R.P. 628, SHEET 6 OF 7, AND COUNTY FIELD BOOK 419, PAGES 23 AND 24, SHOW THE CORNER AS A FOUND 1/2" INCH PIPE WITH PLASTIC CAP MARKED L.S. 15740. THIS SURVEY FOUND THE MASGAL REBAR IN A MOUND OF STONES 45 FEET SOUTH OF THE TOP SOUTH BANK OF CHAMOKANE CREEK. THE GLO NOTES DO NOT MENTION A CREEK. ACCEPTED REBAR POSITION AS THE BEST EVIDENCE OF THE CORNER. THIS SURVEY REPLACED THE MASGAL REBAR WITH A STANDARD DNR ALUMINUM MONUMENT 1 FOOT EAST OF A NORTH-SOUTH FENCE AND DROVE A FIBERGLASS WITNESS POST ALONGSIDE. REFERENCES: 14" POWER POLE AT N6W, 13.38 FEET TO NAIL IN RIGHT SIDE. 8" X 10" CREOSOTE FENCE POST AT S3W, 5.15 FEET TO NAIL IN RIGHT SIDE. F.B. 10018 PAGE 71 8/4/93

111 1/4 CORNER BETWEEN SECTIONS 9 AND 16.

CALCULATED AND SET CORNER. IN 1883 GLO SURVEYOR, WENDEL H. PLACHY, REPORTED THAT HE SET A POST WITH TWO BEARING TREES. IN 1985 JON D. SVENNINGSEN, PLS 11432, PER SURVEY RECORDED IN BOOK 6 OF SURVEYS AT PAGE 46, DID NOT FIND THE CORNER AND CALCULATED IT BY SINGLE PROPORTION. THIS SURVEY FOUND NOTHING AND CALCULATED THE CORNER AT A SINGLE PROPORTIONED POSITION BETWEEN SECTION CORNERS EAST AND WEST. SET A STANDARD DNR ALUMINUM MONUMENT FLUSH WITH THE GROUND IN A FIELD ABOUT 100 FEET NORTH OF THE NORTH BANK OF CHAMOKANE CREEK. DROVE A FIBERGLASS WITNESS POST ALONGSIDE. REFERENCES: WOOD FENCE POST AT TOP OF SOUTH BANK OF CREEK AT S4E, 169.05 FEET TO NAIL ON LEFT SIDE. WOOD FENCE POST AT TOP OF SOUTH BANK OF CREEK AT S34W, 199.70 FEET TO NAIL ON LEFT SIDE. F.B. 1001C PAGE 36 9/15/93

113 SOUTHEAST CORNER SECTION 9.

FOUND CORNER AND SET NEW MONUMENT. IN 1883 GLO SURVEYOR, WENDEL H. PLACHY, REPORTED THAT HE SET A POST WITH A MARKED STONE AND WITH NO BEARING TREES. IN 1973, PER NOTES SUPPLIED BY FRED F. POMYER, P.E. 12716, A SURVEY CREW WORKING FOR CASCADE SURVEYING AND ENGINEERING FOUND A 1X2 STAKE BY AN OLD FENCE CORNER AND IDENTIFIED IT AS A POSSIBLE LOCATION OF THE SECTION CORNER. IN 1985 JON D. SVENNINGSEN, PLS 11432, PER SURVEY RECORDED IN BOOK 6 OF SURVEYS, PAGE 46, SET A 1/2" REBAR WITH PLASTIC CAP BY SINGLE PROPORTIONMENT BETWEEN THE QUARTER CORNERS TO THE NORTH AND SOUTH. HE SAID THAT "DOUBLE PROPORTIONMENT WAS NOT USED BECAUSE NO GLO OR CORNER EVIDENCE WAS FOUND BETWEEN SECTIONS 10 AND 15 AND DUE TO SERIOUS GLO CALL DISCREPANCIES." THIS SURVEY COULD FIND NO TRACE OF A FENCE INTERSECTION IN A FLAT CLEARED FIELD. FOUND THE REBAR SET BY SVENNINGSEN VERY CLOSE TO A MIDPOINT BETWEEN 1/4 CORNERS TO THE NORTH AND SOUTH. A CALCULATED DOUBLE PROPORTION CORNER, USING 1/4 CORNERS NORTH AND SOUTH AND SECTION CORNERS 1 MILE EAST AND WEST FOR CONTROL, WOULD FALL 587-36-25W, 33.14 FEET FROM SVENNINGSEN'S REBAR. ALTHOUGH RELIANCE ON SVENNINGSEN'S SURVEY IS NOT LONG-LIVED, IT NONE THE LESS EXISTS. SECTION 5-46 OF THE 1973 BLM MANUAL OF SURVEYING INSTRUCTIONS, WHICH STATES THAT RULES CANNOT BE ELABORATED TO RECONSTRUCT A MAINLY FICTITIOUS SURVEY, CAN BE A DEFENCE FOR THE METHOD EMPLOYED BY SVENNINGSEN. HIS REBAR IS ACCEPTED AS A REASONABLE LOCATION FOR A MISSING CORNER IN A LARGELY FRAUDULENT TOWNSHIP. THIS SURVEY REPLACED THE SVENNINGSEN REBAR WITH A STANDARD DNR ALUMINUM MONUMENT AND DROVE A FIBERGLASS WITNESS POST ALONGSIDE. THE CORNER LIES 95 FEET NORTH OF AN EAST-WEST ROW OF FENCE POSTS WITH DOWN WIRE. THE EAST-WEST DOWNED FENCE WAS NOT USED AS NORTH-SOUTH CONTROL. TO LOCATE THE CORNER BECAUSE DOING SO WOULD CAUSE GREAT DISTORTION IN THE LENGTHS OF SECTION LINES TO THE NORTH AND SOUTH. REFERENCES: 4" PONDEROSA PINE AT N59E, 134.24 FEET TO NAIL ON RIGHT SIDE. 4" PONDEROSA PINE AT S60W, 87.73 FEET TO NAIL ON RIGHT SIDE. F.B. 10018 PAGE 62 8/17/93

115 1/4 CORNER BETWEEN SECTIONS 10 AND 15.

CALCULATED AND SET CORNER. IN 1883 GLO SURVEYOR, WENDEL H. PLACHY, REPORTED THAT HE SET A STONE WITH A MOUND OF STONE ALONGSIDE AND WITH NO BEARING TREES. IN 1956, PER BOISE CASCADE CORNER INFORMATION, A SQUARED STAKE AT THE INTERSECTION OF LINES WAS FOUND. THIS SURVEY FOUND NOTHING TO INDICATE A CORNER LOCATION. SET CORNER AT A POSITION, SINGLE PROPORTIONED BETWEEN SECTION CORNERS EAST AND WEST. SET A STANDARD DNR ALUMINUM CAP IN CONSTRUCTION GROUT ON BEDROCK 8" BELOW GROUND SURFACE IN THE CENTER OF A ROAD. REFERENCES: 14" PONDEROSA PINE AT N3E, 68.75 FEET TO NAIL ON RIGHT SIDE. 6" PONDEROSA PINE AT N50E, 38.49 FEET TO NAIL ON RIGHT SIDE. 17" PONDEROSA PINE AT N60W, 59.43 FEET TO NAIL ON RIGHT SIDE. F.B. 1001C PAGE 58 10/4/93

117 SOUTHEAST CORNER SECTION 10.

FOUND CORNER AND SET NEW MONUMENT. IN 1883 GLO SURVEYOR, WENDEL H. PLACHY, REPORTED THAT HE SET A STONE WITH 2 BEARING TREES. ERNEST GEHRKE, LOCAL LANDOWNER, REPORTS THAT IN THE 1940'S, WHEN HE WAS RUNNING LINES BETWEEN SECTIONS 15 AND 14 AND BETWEEN SECTIONS 10 AND 11, THERE WAS IN EXISTENCE A FENCE CORNER AT THE NORTHEAST CORNER OF A FIELD. EVERYONE AT THAT TIME ACCEPTED THE FENCE CORNER AS BEING THE CORNER. HE SAYS THAT THERE IS NO ONE LEFT WHO WOULD KNOW MORE ABOUT THE ORIGIN OF THE CORNER. IN 1956, PER BOISE CASCADE CORNER INFORMATION, A FENCE INTERSECTION WAS FOUND AT THE APPROXIMATE CORNER LOCATION. CORNER NOTE "117" CONTINUED ON NEXT COLUMN.

CORNER NOTE "117" CONTINUED.

IN 1973, PER NOTES SUPPLIED BY FRED F. POMYER, P.E. 12716, A SURVEY CREW WORKING FOR CASCADE SURVEYING AND ENGINEERING FOUND A FENCE INTERSECTION CORNER WITH A HUB TACK IN THE CENTER AND USED IT AS THE SECTION CORNER. THIS SURVEY FOUND A 3/8" REBAR ALONGSIDE THE FENCE INTERSECTION POST. THE LAND TO THE SOUTHWEST OF THE FENCE CORNER HAS BEEN EXTENSIVELY CLEARED AND TWO HOUSES ARE LOCATED SOUTH OF THE LINE BETWEEN SECTIONS 10 AND 15. THE CLEARING AND FENCING ARE OLD PRIOR TO 1950. THE HOUSES ARE NOT SO OLD GREAT RELIANCE HAS BEEN MADE ON THE FENCE CORNER BEING THE SECTION CORNER. THIS SURVEY REPLACED THE REBAR AT THE FENCE CORNER WITH A STANDARD DNR ALUMINUM MONUMENT AND DROVE A FIBERGLASS WITNESS POST ALONGSIDE. REFERENCES: 8" DOUGLAS FIR AT N32E, 8.02 FEET TO NAIL ON LEFT SIDE. 7" DOUGLAS FIR AT S2W, 7.57 FEET TO NAIL ON RIGHT SIDE. 17" TAMARACK AT WEST, 17.99 FEET TO NAIL ON LEFT SIDE. F.B. 10018 PAGE 50 8/3/93

119 1/4 CORNER BETWEEN SECS. 11 AND 14.

CALCULATED CORNER, NOT SET. IN 1883 GLO SURVEYOR, WENDEL H. PLACHY, REPORTED THAT HE SET A STONE WITH A MOUND OF STONE ALONGSIDE AND WITH NO BEARING TREES. THIS SURVEY FOUND NO TRACE OF THE ORIGINAL CORNER AND CALCULATED THE CORNER AT A SINGLE PROPORTION POSITION. NO MONUMENT WAS SET.

121 NORTHEAST CORNER SECTION 14.

CALCULATED AND SET CORNER. IN 1883 GLO SURVEYOR, WENDEL H. PLACHY, REPORTED THAT HE SET A STONE WITH FOUR BEARING TREES. IN 1956, ACCORDING TO BOISE CASCADE CORNER INFORMATION, A FENCE CORNER WAS FOUND AT THE APPROXIMATE CORNER LOCATION. THIS SURVEY FOUND NO TRACE OF AN OLD FENCE CORNER. A NEW EAST-WEST LINE OF CREOSOTE FENCE POSTS IS IN THE CORNER VICINITY. SET A STANDARD DNR ALUMINUM MONUMENT AT A DOUBLE PROPORTIONED POSITION USING CORNERS ONE MILE NORTH, SOUTH, EAST AND WEST FOR CONTROL. THE PROPORTIONED CORNER FALLS 6 FEET SOUTH OF THE EAST-WEST LINE OF FENCE POSTS. DROVE A FIBERGLASS WITNESS POST ALONGSIDE CORNER. REFERENCES: 6" TAMARACK AT N42E, 19.16 FEET TO NAIL ON RIGHT SIDE. 8" DOUGLAS FIR AT S24W, 18.69 FEET TO NAIL ON LEFT SIDE. 14" PONDEROSA PINE AT N31W, 10.59 FEET TO NAIL ON RIGHT SIDE. F.B. 1001C PAGE 54 9/30/93

123 1/4 CORNER BETWEEN SECTIONS 12 AND 13.

CALCULATED AND SET CORNER. IN 1883 GLO SURVEYOR, WENDEL H. PLACHY, REPORTED THAT HE SET A STONE WITH TWO BEARING TREES. THIS SURVEY FOUND NO TRACE OF THE CORNER AND SET A STANDARD DNR ALUMINUM MONUMENT AND DROVE A FIBERGLASS WITNESS POST ALONGSIDE. AN EAST-WEST FENCE LINE IS 70.8 FEET NORTH OF THE CORNER. REFERENCES: 13" WHITE FIR AT N50E, 31.78 FEET TO NAIL ON LEFT SIDE. 6" DOUGLAS FIR AT S21E, 21.43 FEET TO NAIL ON LEFT SIDE. 9" DOUGLAS FIR AT N59W, 26.40 FEET TO NAIL ON LEFT SIDE. F.B. 1001C PAGE 57 10/4/93

AUDITOR'S CERTIFICATE

FILED FOR RECORD THIS DAY OF 19 AT M. IN BOOK OF SURVEYS AT PAGE AT THE REQUEST OF THE WASHINGTON STATE DEPARTMENT OF NATURAL RESOURCES.

9403915

STEVENS COUNTY AUDITOR

SURVEYOR'S CERTIFICATE

THIS MAP CORRECTLY REPRESENTS A SURVEY MADE BY ME OR UNDER MY DIRECTION IN CONFORMANCE WITH THE REQUIREMENTS OF THE SURVEY RECORDING ACT AT THE REQUEST OF THE WASHINGTON STATE DEPARTMENT OF NATURAL RESOURCES IN OCTOBER 19 93

FRANKLIN T. FISCHER, PLS

CERTIFICATE NUMBER 21445

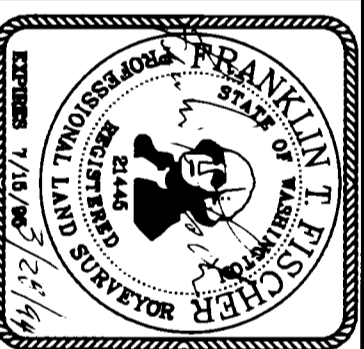

SURVEYED BY: ROBERT A. REID DRAWN BY: B. ERK MEDRAGARD DATE: FEBRUARY 1994

A SURVEY IN SECTIONS 2-18, 20-24, TOWNSHIP 29 NORTH, RANGE 39 EAST, W.M.

STATE OF WASHINGTON DEPARTMENT OF NATURAL RESOURCES

CHECKED BY: FRANKLIN T. FISCHER PLS SHEET 15 OF 19 F.M.#904

14-41

125) NORTHEAST CORNER SECTION 13.

CALCULATED AND SET CORNER. IN 1869 GLO SURVEYOR L.P. BEACH SET A POST WITH FOUR BEARING TREES. IN 1913, PER COUNTY FIELD BOOK #58, PAGE 23, A COUNTY CREW WENT THROUGH THE CORNER IN THE SURVEY FOR "SHORTLY-MAGERS CHANGE," ROAD #1043. THIS SURVEY FOUND NO TRACE OF THE CORNER AND FELT THAT THE TOWNSHIP LINE SURVEY WAS ACCURATE TO THE POINT THAT A SINGLE PROPORTION POSITION WOULD BETTER REESTABLISH THE CORNER THAN ANY ATTEMPT TO USE THE 1913 ROAD SURVEY. AT A POSITION SINGLE PROPORTION BETWEEN SECTION DNR ALUMINUM MONUMENT AND SOUTH SET A STANDARD DNR ALUMINUM MONUMENT 6" BELOW THE SURFACE OF THE SHOULDER ON THE NORTHWEST SIDE OF A BEND IN LYONS HILL ROAD. REFERENCES: 6" DOUGLAS FIR AT N1E, 104.32 FEET TO NAIL ON RIGHT SIDE. 8" PONDEROSA PINE AT N80E, 138.70 FEET TO NAIL ON LEFT SIDE. 12" PONDEROSA PINE AT N54W, 81.86 FEET TO NAIL ON LEFT SIDE. F.B. 1001C PAGE 61 10/5/93

126) NORTHEAST 1/16 CORNER SECTION 16.

CALCULATED AND SET CORNER. THIS SURVEY SET A STANDARD DNR ALUMINUM MONUMENT AND DROVE A FIBERGLASS WITNESS POST ALONGSIDE. THE CORNER FALLS N49E, 44.5 FEET FROM A WEST-SOUTH FENCE CORNER. REFERENCES: 27" DOUGLAS FIR AT S45E, 82.51 FEET TO NAIL ON RIGHT SIDE. 14" TAMARACK AT S29E, 48.75 FEET TO NAIL ON LEFT SIDE. 16" TAMARACK AT S21W, 46.11 FEET TO NAIL ON RIGHT SIDE. F.B. 1001C PAGE 55 10/4/93

127) NORTH 1/16 CORNER BETWEEN SECTIONS 16 AND 15.

CALCULATED AND SET CORNER. THIS SURVEY SET A STANDARD DNR ALUMINUM MONUMENT AND MOUNDED EARTH AND ROCK AROUND CORNER. DROVE A FIBERGLASS WITNESS POST ALONGSIDE. REFERENCES: 14" DOUGLAS FIR AT N48E, 43.11 FEET TO NAIL ON RIGHT SIDE. 21" DOUGLAS FIR AT S8E, 41.4 FEET TO NAIL ON RIGHT SIDE. 18" DOUGLAS FIR AT S88W, 26.35 FEET TO NAIL ON LEFT SIDE. F.B. 1001C PAGE 43 9/23/93

128) WEST 1/4 CORNER SECTION 18.

FOUND AND ACCEPTED MONUMENT. IN 1980 GLO SURVEYOR LEWIS VAN VLEET, SET A POST WITH TWO BEARING TREES. IN 1983 GLO SURVEYOR WENDEL H. PLACHY, REPORTED THAT HE FOUND NO TRACE OF THE CORNER AND SET A SANDSTONE WITH TWO BEARING TREES. IN 1927 GLO SURVEYORS FLOYD BETTS AND WALTER D. LONG, DID NOT FIND THE CORNER AND SET A 1" IRON POST WITH BRASS CAP AT A PROPORTIONATE POINT WITH TWO BEARING TREES. 30" PINE AT S24E, 34.1 LINKS (225.1'). 24" PINE AT S11W, 239 LINKS (157.7'). THIS SURVEY FOUND THE GLO BRASS CAP ON 1" IRON ROD 2' EAST OF A DOWNED NORTH-SOUTH FENCE. FOUND TWO BEARING TREES: 18" DETERIORATED PINE STUMP AT S24E, 224.9 FEET. 24" PINE STUB, 10' HIGH, WITH FACE AND SCRIBE AT S11W, 158.7 FEET. NEW REFERENCES: 8" PONDEROSA PINE AT N44E, 38.25 FEET TO NAIL ON LEFT SIDE. 20" DOUGLAS FIR WITH DOUBLE TRUNK AT S72E, 48.25 FEET TO NAIL ON RIGHT SIDE. 10" DOUGLAS FIR AT S5W, 61.53 FEET TO NAIL ON LEFT SIDE. F.B. 1001 PAGE 68 2/27/92

129) 1/4 CORNER BETWEEN SECTIONS 18 AND 17.

CALCULATED AND SET CORNER. WENDEL H. PLACHY, IN 1983 GLO SURVEYOR, REPORTED THAT HE SET A STONE WITH 2 BEARING TREES. THIS SURVEY FOUND NO TRACE OF THE GLO CORNER AND SET A STANDARD DNR ALUMINUM MONUMENT AT A SINGLE PROPORTION POSITION. DROVE A FIBERGLASS WITNESS POST ALONGSIDE. REFERENCES: 17" TRUE FIR AT S39E, 33.74 FEET TO NAIL IN RIGHT SIDE. 13" DOUGLAS FIR AT N82W, 35.33 FEET TO NAIL ON LEFT SIDE. 11" DOUGLAS FIR AT N12W, 35.41 FEET TO NAIL ON RIGHT SIDE. F.B. 1001B PAGE 65 8/18/93

130) 1/4 CORNER BETWEEN SECTIONS 17 AND 16.

FOUND AND ACCEPTED MONUMENT. IN 1983 GLO SURVEYOR, WENDEL H. PLACHY, REPORTED THAT HE SET A POST WITH 2 BEARING TREES. IN 1980 GERALD MASGAL, PLUS 19740, PER SURVEY RECORDED IN BOOK 3 OF SURVEYS AT PAGE 1, COULD NOT FIND ANY TRACE OF THE ORIGINAL CORNER AND SET A 1" BY 7" IRON PIPE IN THE BOTTOM OF A 10' DEEP GULLY. THE PIPE WAS SET AT THE PROJECTED INTERSECTION OF FENCES TO THE NORTH AND TO THE EAST. MR. MASGAL VERIFIED THE LOCATION BY THE TESTIMONY OF ARTHUR MILLER, A FORMER LANDOWNER IN SECTION 17, AND BY THE FACT THAT THE POSITION FALLS "VERY NEARLY 1/2 MILE SOUTH" OF AN ACCEPTED SECTION CORNER. THIS SURVEY FOUND THE MASGAL 1" PIPE WITH PLASTIC CAP UP 4" IN THE EAST EDGE OF A SMALL CREEK. ARTHUR MILLER, NOW AGED 89 YEARS, TESTIFIED THAT HE HAD BUILT THE FENCES USED BY MASGAL TO LOCATE THE CORNER, AND THAT HE HAD BUILT THE FENCES TO WHERE HE THOUGHT THE CORNER TO BE. THE PIPE FITS THE GLO RECORD TO THE SECTION CORNER 1/2 MILE NORTH WEST, N03-06-43W, 2638.13 FEET. THE MEASUREMENT TO THE SOUTH IS NOT QUITE SO GOOD, 505-26-35E, 2705.59. THIS SURVEY ACCEPTS THE MASGAL POSITION AS THE BEST EVIDENCE OF THE CORNER POSITION. REFERENCES: 5/8" REBAR WITH 2" DNR ALUMINUM CAP STAMPED "GPS 1128" AT S88-49-50W, 30.70 FEET. 5/8" REBAR WITH 2" DNR ALUMINUM CAP STAMPED "PROP. LINE" SET ON THE EAST-WEST CENTERLINE OF SECTION 16 AT N87-29-24E, 65.00 FEET. 5/8" REBAR WITH 2" DNR ALUMINUM CAP STAMPED "PROP. LINE" SET ON THE LINE BETWEEN SECTIONS 16 AND 17 AT S5-26-37E, 234.00 FEET. F.B. 1001C PAGE 22 9/1/93

131) CENTER EAST 1/16 CORNER SECTION 16.

CALCULATED AND SET CORNER. THIS SURVEY SET A STANDARD DNR ALUMINUM MONUMENT 6" UP IN A MOUND OF STONE AT THE BOTTOM EDGE OF A TALUS SLOPE. REFERENCES: 12" DOUGLAS FIR AT N58E, 24.93 FEET TO NAIL ON LEFT SIDE. 12" DOUGLAS FIR AT S74E, 19.92 FEET TO NAIL ON LEFT SIDE. 14" TAMARACK AT N18W, 20.30 FEET TO NAIL ON LEFT SIDE. F.B. 1001C PAGE 44 9/2/93

132) 1/4 CORNER BETWEEN SECTIONS 16 AND 15.

FOUND CORNER AND SET NEW MONUMENT. IN 1983 GLO SURVEYOR, WENDEL H. PLACHY, REPORTED THAT HE SET A STONE WITH A MOUND OF STONE ALONGSIDE AND WITH NO BEARING TREES. IN 1964 RYDER CHRONIC, DNR EMPLOYEE, FOUND A POST WITH ONE WITNESS TREE AND A DNR TAG. IN 1973, PER NOTES SUPPLIED BY FRED F. POWNER, P.E. 12716, A SURVEY CREW WORKING FOR CASCADE SURVEYING AND ENGINEERING FOUND A 3" BY 3" STAKE WITH TACK AND A STATE FORESTRY BEARING TREE MARKED APPROXIMATE 1/4 CORNER. IN 1985 JON D. SVENNUNGSSEN, PLUS 11432, PER SURVEY RECORDED IN BOOK 6 OF SURVEYS AT PAGE 46, FOUND A 3/4" IRON PIPE 1' EAST OF A NORTH SOUTH FENCE AND ACCEPTED IT AS THE CORNER. IN 1992 CLAUDE DILLON, A LOCAL LAND OWNER, SAYS HE HAD AT AN EARLIER DATE FOUND A WOODEN STAKE AND HAD SET AN IRON PIPE NEXT TO IT. IT IS ASSUMED THAT SVENNUNGSSEN FOUND THE PIPE SET BY DILLON. THIS SURVEY FOUND THE PIPE SET BY DILLON AND ACCEPTED AS THE CORNER BY SVENNUNGSSEN. IT IS ASSUMED THAT THE STAKE DILLON HAD FOUND WAS THE SAME AS FOUND IN 1984 BY A DNR EMPLOYEE. THE POSITION OF THE PIPE IS ACCEPTED AS THE BEST EVIDENCE OF THE CORNER. REFERENCES: 4" DOUGLAS FIR AT N29E, 37.46 FEET TO NAIL ON LEFT SIDE. 3" DOUGLAS FIR AT S45E, 4.53 FEET TO NAIL ON RIGHT SIDE. 34" DOUGLAS FIR AT NSW, 21.57 FEET TO NAIL ON RIGHT SIDE. F.B. 1001B PAGE 51 8/3/93

133) 1/4 CORNER BETWEEN SECTIONS 15 AND 14.

CALCULATED AND SET CORNER. IN 1983 GLO SURVEYOR, WENDEL H. PLACHY, REPORTED THAT HE SET A STONE WITH TWO BEARING TREES. IN THE LATE 1940'S ERNEST GERRIE, A LOCAL LANDOWNER, PER TESTIMONY IN 1993, DID SOME LINE RUNNING BETWEEN SECTIONS 15 AND 14 AND BETWEEN SECTIONS 10 AND 11. AFTER HE BUILT A FENCE FROM THE APPROXIMATE 1/4 CORNER BETWEEN SECTIONS 15 AND 14, HE FOUND ONE DEAD AND DOWN BEARING TREE (FIRE KILLED) BUT DID NOT SET ANYTHING FROM THE TREE. HE CANNOT REMEMBER NOW WHERE THE BEARING TREE WOULD HAVE PUT THE CORNER IN RELATIONSHIP TO THE FENCE CORNER. IN 1988 DNR EMPLOYEES AL LANG AND ELDON THOMPSON SURVEYED THE SOUTH HALF OF SECTION 14 USING ONLY THE TWO CORNERS ON THE SPOKANE INDIAN RESERVATION LINE, 18.5 CHAINS SOUTH OF SECTION 14, AS CONTROL. THEY ESTABLISHED A 2" IRON PIPE TO SERVE AS AN APPROXIMATE WEST 1/4 CORNER OF SECTION 14. THIS SURVEY FOUND A 2" PIPE AND A FENCE CORNER. THE FENCE CORNER IS AN APPROXIMATE CORNER FROM THE 1940'S GERRIE SURVEY. THE PIPE IS AN APPROXIMATE CORNER FROM THE 1988 LANG SURVEY. PIPE TO FENCE CORNER IS N3-32E, 103.51'. THE PIPE IS REFERENCED BY A 1988 DNR TAG MARKED "APPROX". THE CALCULATED CORNER FALLS N22-55-4" APPROX. THE CALCULATED CORNER FALLS 23E, 94.78 FEET FROM THE PIPE. THE DNR APPROXIMATE PIPE WAS REMOVED AND A STANDARD DNR ALUMINUM MONUMENT WAS SET AT THE SINGLE PROPORTION POSITION BETWEEN SECTION CORNERS NORTH AND SOUTH. DROVE A FIBERGLASS WITNESS POST ALONGSIDE. THE CORNER FALLS 16 FEET SOUTH OF THE DOWNED EAST-WEST FENCE AND 41 FEET EAST OF THE NORTH-SOUTH FENCE. REFERENCES: 12" DOUGLAS FIR AT S4E, 12.81 FEET TO NAIL ON RIGHT SIDE. 25" PONDEROSA PINE AT S14W, 13.02 FEET TO NAIL ON RIGHT SIDE. 9" PONDEROSA PINE AT S49W, 12.47 FEET TO NAIL ON LEFT SIDE. 7" LODGEPOLE PINE AT NSW, 3.00 FEET TO NAIL ON LEFT SIDE. F.B. 1001C PAGE 38 9/22/93

134) 1/4 CORNER BETWEEN SECTIONS 15 AND 14.

CALCULATED AND SET CORNER. IN 1983 GLO SURVEYOR, WENDEL H. PLACHY, REPORTED THAT HE SET A STONE WITH TWO BEARING TREES. IN THE LATE 1940'S ERNEST GERRIE, A LOCAL LANDOWNER, PER TESTIMONY IN 1993, DID SOME LINE RUNNING BETWEEN SECTIONS 15 AND 14 AND BETWEEN SECTIONS 10 AND 11. AFTER HE BUILT A FENCE FROM THE APPROXIMATE 1/4 CORNER BETWEEN SECTIONS 15 AND 14, HE FOUND ONE DEAD AND DOWN BEARING TREE (FIRE KILLED) BUT DID NOT SET ANYTHING FROM THE TREE. HE CANNOT REMEMBER NOW WHERE THE BEARING TREE WOULD HAVE PUT THE CORNER IN RELATIONSHIP TO THE FENCE CORNER. IN 1988 DNR EMPLOYEES AL LANG AND ELDON THOMPSON SURVEYED THE SOUTH HALF OF SECTION 14 USING ONLY THE TWO CORNERS ON THE SPOKANE INDIAN RESERVATION LINE, 18.5 CHAINS SOUTH OF SECTION 14, AS CONTROL. THEY ESTABLISHED A 2" IRON PIPE TO SERVE AS AN APPROXIMATE WEST 1/4 CORNER OF SECTION 14. THIS SURVEY FOUND A 2" PIPE AND A FENCE CORNER. THE FENCE CORNER IS AN APPROXIMATE CORNER FROM THE 1940'S GERRIE SURVEY. THE PIPE IS AN APPROXIMATE CORNER FROM THE 1988 LANG SURVEY. PIPE TO FENCE CORNER IS N3-32E, 103.51'. THE PIPE IS REFERENCED BY A 1988 DNR TAG MARKED "APPROX". THE CALCULATED CORNER FALLS N22-55-4" APPROX. THE CALCULATED CORNER FALLS 23E, 94.78 FEET FROM THE PIPE. THE DNR APPROXIMATE PIPE WAS REMOVED AND A STANDARD DNR ALUMINUM MONUMENT WAS SET AT THE SINGLE PROPORTION POSITION BETWEEN SECTION CORNERS NORTH AND SOUTH. DROVE A FIBERGLASS WITNESS POST ALONGSIDE. THE CORNER FALLS 16 FEET SOUTH OF THE DOWNED EAST-WEST FENCE AND 41 FEET EAST OF THE NORTH-SOUTH FENCE. REFERENCES: 12" DOUGLAS FIR AT S4E, 12.81 FEET TO NAIL ON RIGHT SIDE. 25" PONDEROSA PINE AT S14W, 13.02 FEET TO NAIL ON RIGHT SIDE. 9" PONDEROSA PINE AT S49W, 12.47 FEET TO NAIL ON LEFT SIDE. 7" LODGEPOLE PINE AT NSW, 3.00 FEET TO NAIL ON LEFT SIDE. F.B. 1001C PAGE 38 9/22/93

135) 1/4 CORNER BETWEEN SECTIONS 14 AND 13.

CALCULATED AND SET CORNER. IN 1983 GLO SURVEYOR, WENDEL H. PLACHY, REPORTED THAT HE SET A STONE WITH TWO BEARING TREES. IN 1968 DNR EMPLOYEES AL LANG AND ELDON THOMPSON SURVEYED THE SOUTH HALF OF SECTION 14 USING ONLY THE TWO CORNERS ON THE SPOKANE INDIAN RESERVATION LINE, 18.5 CHAINS SOUTH OF SECTION 14, AS CONTROL. THEY SET A MOUND OF STONE AT AN APPROXIMATE CORNER POSITION. THIS SURVEY FOUND THE 1968 MOUND OF STONE WITH A WOOD POST SET AND A 1968 TAG MARKED "APPROX COR.". SET A STANDARD DNR ALUMINUM MONUMENT AT A POSITION SINGLE PROPORTION BETWEEN SECTION CORNERS NORTH AND SOUTH AND DROVE A FIBERGLASS WITNESS POST ALONGSIDE. THE CORNER FALLS N30-43-08W, 124.11 FEET FROM THE WOOD POST. REMOVED THE WOOD POST. REFERENCES: 6" DOUGLAS FIR AT S35W, 3.92 FEET TO NAIL ON RIGHT SIDE. 12" DOUGLAS FIR AT N73W, 12.68 FEET TO NAIL ON RIGHT SIDE. 14" DOUGLAS FIR AT N10W, 2.33 FEET TO NAIL ON LEFT SIDE. F.B. 1001C PAGE 52 9/30/93

136) CENTER SOUTH 1/16 CORNER SECTION 16.

CALCULATED AND SET CORNER. THIS SURVEY SET A STANDARD DNR ALUMINUM MONUMENT AND DROVE A FIBERGLASS WITNESS POST ALONGSIDE. REFERENCES: 10" WHITE FIR AT N54E, 22.44 FEET TO NAIL ON RIGHT SIDE. 7" DOUGLAS FIR AT S80E, 29.64 FEET TO NAIL ON LEFT SIDE. 6" DOUGLAS FIR AT N37W, 28.12 FEET TO NAIL ON RIGHT SIDE. F.B. 1001C PAGE 48 9/29/93

137) SOUTH 1/16 CORNER BETWEEN SECTIONS 16 AND 15.

CALCULATED CORNER. THIS SURVEY SET A STANDARD DNR ALUMINUM MONUMENT UP 3" AND 150' EAST OF A NORTH-SOUTH ROAD. THE CORNER LIES 29.1 FEET WEST OF A NORTH-SOUTH FENCE AND 19.6 FEET SOUTH OF AN EAST-WEST FENCE. REFERENCES: 16" WHITE FIR AT N5E, 24.31 FEET TO NAIL IN RIGHT SIDE. 6" DOUGLAS FIR AT NS0E, 11.43 FEET TO NAIL IN LEFT SIDE. 10" WHITE FIR AT S33W, 11.31 FEET TO NAIL IN RIGHT SIDE. F.B. 1001C PAGE 26 9/2/93

138) SOUTHWEST CORNER SECTION 18.

FOUND AND ACCEPTED MONUMENT. IN 1980 GLO SURVEYOR LEWIS VAN VLEET, SET A POST WITH FOUR BEARING TREES. IN 1983 GLO SURVEYOR WENDEL H. PLACHY, REPORTED THAT HE REPLACED THE POST BECAUSE THE MARKS ON THE BEARING TREES AND MARKED ONE NEW BEARING TREE. IN 1927 GLO SURVEYORS, E. D. GALVIN AND WALTER D. LONG, FOUND THE STUB OF THE POST AND TWO BEARING TREES. THEY SET A 2" IRON POST WITH BRASS CAP AND MARKED TWO NEW BEARING TREES: 30" TAMARACK AT N57-45E, 55 LINKS (36.3'). THIS SURVEY FOUND THE GLO BRASS CAP ON IRON POST 4" ABOVE GROUND ALONGSIDE A DOWNED FENCE POST. TAMARACK STUMP CORE WITH DETACHED FACE AND SCRIBE AT N80E, 36.4 FEET. NEW REFERENCES: 12" DOUGLAS FIR AT N47E, 39.68 FEET TO NAIL IN LEFT SIDE. 6" DOUGLAS FIR AT S77E, 22.62 FEET TO NAIL IN RIGHT SIDE. 5" DOUGLAS FIR AT N27W, 37.68 FEET TO NAIL IN LEFT SIDE. F.B. 1001 PAGE 65 3/4/92

AUDITOR'S CERTIFICATE

FILED FOR RECORD THIS _____ DAY OF _____ 19____ AT _____ M. IN BOOK _____ OF SURVEYS AT PAGE _____ AT THE REQUEST OF THE WASHINGTON STATE DEPARTMENT OF NATURAL RESOURCES.

9403915

AUDITOR'S FILE NUMBER

SURVEYOR'S CERTIFICATE

THIS MAP CORRECTLY REPRESENTS A SURVEY MADE BY ME OR UNDER MY DIRECTION IN CONFORMANCE WITH THE REQUIREMENTS OF THE SURVEY RECORDING ACT AT THE REQUEST OF THE WASHINGTON STATE DEPARTMENT OF NATURAL RESOURCES. IN OCTOBER 19 93

FRANKLIN T. FISCHER, PLS

21445 CERTIFICATE NUMBER

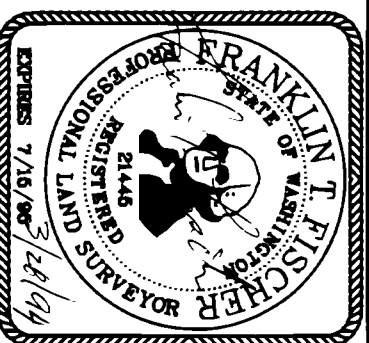

A SURVEY IN SECTIONS 2-18, 20-24, TOWNSHIP 29 NORTH, RANGE 39 EAST, W.M.

STATE OF WASHINGTON DEPARTMENT OF NATURAL RESOURCES

SURVEYED BY: ROBERT A. REID DRAWN BY: B. ERIK NEDERGARD DATE: FEBRUARY 1994

CHECKED BY: FRANKLIN T. FISCHER SHEET 16 OF 19 F.M.#904

(N3) 1/4 CORNER BETWEEN SECTIONS 18 AND 19.

CALCULATED AND SET CORNER. IN 1883 GLO SURVEYOR, WENDEL H. PLACHY, REPORTED THAT HE SET A STONE WITH TWO BEARING TREES. THIS SURVEY FOUND NO TRACE OF THE GLO CORNER AND CALCULATED THE CORNER BY SINGLE PROPORTION AND SET A STANDARD DNR ALUMINUM MONUMENT AND DROVE A FIBERGLASS WITNESS POST ALONGSIDE. REFERENCES: 8" PONDEROSA PINE AT S80E, 16.02 FEET TO NAIL ON RIGHT SIDE. 15" DOUGLAS FIR AT S40E, 6.68 FEET TO NAIL ON RIGHT SIDE. 13" LODGEPOLE PINE AT N58W, 56.75 FEET TO NAIL ON LEFT SIDE. F.B. 1001B PAGE 58 8/16/93

(N5) SOUTHEAST CORNER SECTION 18.

CALCULATED AND SET CORNER. IN 1883 GLO SURVEYOR, WENDEL H. PLACHY, REPORTED THAT HE SET A STONE WITH FOUR BEARING TREES. THIS SURVEY FOUND NO TRACE OF THE GLO CORNER. AN EAST-WEST-SOUTH FENCE INTERSECTION, THE FENCE WEST GOES FOR A SHORT DISTANCE AND TURNS NORTH TO BECOME A DRIFT FENCE. THE FENCE EAST STOPS AFTER A SHORT DISTANCE. THE FENCE SOUTH GOES TO A BLM BRASS CAP ON THE SPOKANE INDIAN RESERVATION LINE. FROM THE BRASS CAP TO THE FENCE CORNER IS 100-56-52W 1221 FEET. GLO RECORD IS NORTH 18.5 CHAINS, 1221 FEET. THERE ARE NO FIELDS OR OTHER EVIDENCE OF RELIANCE UPON THE FENCE CORNER AS BEING THE SECTION CORNER. IT IS FELT THAT THE LACK OF APPARENT USE OF OR RELIANCE ON THE FENCE CORNER MAKES IT OF LITTLE VALUE IN LOCATING THE SECTION CORNER. A DOUBLE PROPORTION CALCULATION FOR THIS CORNER RESULTS IN A POSITION CREATING AN EXTRAORDINARY DISTORTION IN THE SECTION LINES. SECTION 5-46 OF THE 1973 BLM MANUAL OF SURVEYING INSTRUCTIONS STATES THAT "THE RULES CANNOT BE ELABORATED TO RECONSTRUCT A GROSSLY ERRONEOUS SURVEY OR A SURVEY HAVING FICTITIOUS FIELD NOTES." THIS STATEMENT LAYS THE FOUNDATION FOR USING UNUSUAL METHODS, E.G. TWO OR THREE POINT CONTROL, INSTEAD OF A NORMAL DOUBLE PROPORTIONMENT. ACCORDINGLY THIS SURVEY CALCULATED THE POSITION USING THREE POINT CONTROL FROM THE NORTHEAST CORNER OF SECTION 18, THE SOUTHEAST CORNER OF SECTION 17 AND THE CORNER BETWEEN SECTIONS 19 AND 20 AND THE SPOKANE INDIAN RESERVATION. THE THREE POINT CALCULATION RESULTS IN A POINT WHICH IS S87-50-17W, 303.51 FEET FROM A DOUBLE PROPORTION POSITION AND WHICH IS S6E, 36.5 FEET FROM A NORTH AND EAST FENCE INTERSECTION. THIS SURVEY SET A STANDARD DNR ALUMINUM MONUMENT AT THE POSITION CALCULATED BY THREE POINT CONTROL, AND DROVE A FIBERGLASS WITNESS POST ALONGSIDE. REFERENCES: 10" LODGEPOLE PINE AT S60E, 20.91 FEET TO NAIL ON RIGHT SIDE. 9" PONDEROSA PINE AT S38W, 46.68 FEET TO NAIL ON LEFT SIDE. 16" PONDEROSA PINE AT N9W, 24.76 FEET TO NAIL ON RIGHT SIDE. F.B. 1001B PAGE 61 8/17/93

(N6) WEST 1/16 CORNER BETWEEN SECTIONS 17 AND 20.

CALCULATED AND SET CORNER. THIS SURVEY SET A STANDARD DNR ALUMINUM MONUMENT AND DROVE A FIBERGLASS WITNESS POST ALONGSIDE. REFERENCES: 6" LODGEPOLE PINE AT N84E, 14.73 FEET TO NAIL ON LEFT SIDE. 10" LODGEPOLE PINE AT S56E, 20.29 FEET TO NAIL ON LEFT SIDE. 12" LODGEPOLE PINE AT N59W, 12.55 FEET TO NAIL ON RIGHT SIDE. F.B. 1001C PAGE 1 8/19/93

(N7) 1/4 CORNER BETWEEN SECTIONS 17 AND 20.

CALCULATED CORNER AND SET MONUMENT. IN 1883 GLO SURVEYOR, WENDEL H. PLACHY, REPORTED THAT HE SET A STONE WITH A MOUND OF STONES ALONGSIDE AND WITH NO TREES WITHIN LIMITS. THIS SURVEY FOUND NO TRACE OF THE GLO CORNER AND CALCULATED THE CORNER BY SINGLE PROPORTION AND SET A STANDARD DNR ALUMINUM MONUMENT AND DROVE A FIBERGLASS WITNESS POST ALONGSIDE. REFERENCES: 16" TRUE FIR AT N84E, 10.25 FEET TO NAIL ON LEFT SIDE. 10" DOUGLAS FIR AT S65W, 7.25 FEET TO NAIL ON RIGHT SIDE. 10" DOUGLAS FIR AT N68W, 18.21 FEET TO NAIL ON LEFT SIDE. F.B. 1001B PAGE 57 8/16/93

(N9) SOUTHEAST CORNER SECTION 17.

FOUND CORNER AND SET NEW MONUMENT. IN 1883 GLO SURVEYOR, WENDEL H. PLACHY, REPORTED THAT HE SET A STONE WITH 2 BEARING TREES. IN 1965 RYDER CHRONIC, DNR EMPLOYEE, FOUND A STAKE AND A ROCK MOUND. ARTHUR A. MILLER BORN 1903, A LONGTIME RESIDENT IN SECTION 17, SAID THAT THE LOCATION OF THIS CORNER HAS BEEN KNOWN FOR A LONG TIME. THIS SURVEY FOUND A ROCK PILE WITH A STEEL POST LYING ALONGSIDE. AN OLD DNR TAG ON A TREE CONFIRMS THAT THE ROCK PILE IS IN THE LOCATION VISITED BY THE DNR IN 1965. THE ROCK PILE FITS THE GLO RECORD WELL TO THE SOUTH AND EAST. S03-12-09E 1218.4 FEET TO RESERVATION CORNER, AGAINST A RECORD OF SOUTH 18.5 CHAINS OR 1221.0 FEET. N87-07-14E 5280.7 FEET TO SOUTHEAST CORNER, SECTION 16, AGAINST A GLO RECORD OF N89-25E 80 CHAINS. NO EVIDENCE OF BEARING TREES WERE FOUND. A NEW NORTH-SOUTH FENCE 44.5 FEET WEST OF THE ROCK PILE APPEARS TO HAVE BEEN BUILT BETWEEN THE RESERVATION CORNER ON LINE BETWEEN SECTIONS 20 AND 21 AND THE 1/4 CORNER BETWEEN SECTIONS 17 AND 16. IT IS FELT THAT THE TESTIMONY OF MR. MILLER SWAYS THE WEIGHT OF EVIDENCE TOWARD ACCEPTANCE OF THE ROCK PILE AS THE BEST EVIDENCE OF THE CORNER LOCATION. THIS SURVEY SET A STANDARD DNR ALUMINUM MONUMENT IN THE CENTER OF THE ROCK PILE AND DROVE A FIBERGLASS WITNESS POST ALONGSIDE. REFERENCES: 10" DOUGLAS FIR AT N79E, 12.02 FEET TO NAIL ON RIGHT SIDE. 8" DOUGLAS FIR AT S70E, 15.68 FEET TO NAIL ON RIGHT SIDE. 10" DOUGLAS FIR AT N43W, 14.09 FEET TO NAIL ON LEFT SIDE. F.B. 1001B PAGE 47 8/2/93

(N11) 1/4 CORNER BETWEEN SECTIONS 16 AND 21.

CALCULATED AND SET CORNER. IN 1883 GLO SURVEYOR, WENDEL H. PLACHY, REPORTED THAT HE SET A STONE WITH A MOUND OF STONES ALONGSIDE WITH NO BEARING TREES. THIS SURVEY FOUND A DNR ALUMINUM TAG MARKED "APPROX" AT A POSITION EAST TO THE MIDPOINT BETWEEN SECTION CORNERS EAST AND WEST. SET A STANDARD DNR ALUMINUM MONUMENT AT THE SINGLE PROPORTIONED POSITION. DROVE A FIBERGLASS WITNESS POST ALONGSIDE. THERE IS A DOWNED FENCE RUNNING NORTH FROM THE CORNER. REFERENCES: 12" DOUGLAS FIR AT S87E, 14.23 FEET TO NAIL ON LEFT SIDE. 16" TAMARACK AT SOUTH, 18.51 FEET TO NAIL ON RIGHT SIDE. 13" TAMARACK AT N61W, 21.93 FEET TO NAIL ON RIGHT SIDE. F.B. 1001C PAGE 37 9/21/93

(N13) SOUTHEAST CORNER SECTION 16.

FOUND CORNER AND SET NEW MONUMENT. IN 1883 GLO SURVEYOR, WENDEL H. PLACHY, REPORTED THAT HE SET A POST WITH 2 BEARING TREES. IN 1973, ACCORDING TO BOISE CASCADE INFORMATION, A PIPE WAS FOUND AT A FENCE CORNER. IN 1973, PER NOTES SUPPLIED BY FRED F. POWNER, P.E. 12776, A SURVEY GREW WORKING FOR CASCADE SURVEYING AND ENGINEERING FOUND A 2" PIPE, 1 BEARING TREE, AND A DEER PARK PINE TAG IDENTIFYING THE PIPE AS THE SECTION CORNER. IN 1992, CLAUDE DILLON, A LOCAL LAND OWNER, SAYS THE PIPE WAS ESTABLISHED BY A DEER PARK LUMBER COMPANY SURVEY. IN 1993, LOUIS HUNT, WHO WORKED FOR DEER PARK LUMBER COMPANY SAYS THAT HIS RECORDS INDICATE THAT HE HAD A CORNER BUT NOT AS TO WHETHER HE FOUND OR SET IT. HE ASSUMES BECAUSE HE HAD A GREAT DEAL OF TROUBLE WITH CORNERS IN THE VICINITY THAT HE DID NOT SET THE PIPE, BUT FATHER FOUND IT. IN 1993, E. GERHKE, A LOCAL LANDOWNER, SAID THAT IN THE 1940'S AN ANDREW SORENSON, WHO OWNED LAND IN SECTION 16, DID SOME SURVEYING USING KNOWN CORNERS ALONG THE SPOKANE INDIAN RESERVATION BOUNDARY AS A STARTING POINT. HE BELIEVES THAT SORENSON MAY HAVE SET THE PIPE WHICH IS NOW MONUMENTING THE CORNER. THIS SURVEY FOUND THE 3" O.D. PIPE 4.8 FEET SOUTH OF A NORTH-SOUTH-WEST FENCE INTERSECTION. THE PIPE IS ACCEPTED AS BEING THE BEST EVIDENCE OF THE CORNER. THIS SURVEY REPLACED THE PIPE WITH A STANDARD DNR ALUMINUM MONUMENT AND DROVE A FIBERGLASS WITNESS POST ALONGSIDE. REFERENCES: 14" LODGEPOLE PINE AT N55E, 13.73 FEET TO NAIL ON RIGHT SIDE. 11" LODGEPOLE PINE AT S88E, 10.43 FEET TO NAIL ON RIGHT SIDE. 13" LODGEPOLE PINE WITH 1964 DEER PARK PINE TAG AT S3W, 7.46 FEET TO NAIL ON LEFT SIDE. F.B. 1001B PAGE 56 8/5/93

(N15) 1/4 CORNER BETWEEN SECTIONS 15 AND 22.

1883 - GLO WENDEL H. PLACHY REPORTED THAT HE SET A STONE WITH A MOUND OF STONES ALONGSIDE AND WITH NO BEARING TREES. THE GLO NOTES SHOW THAT THIS CORNER WAS NOT SET AT A MIDPOINT BUT 39.60 CHAINS FROM THE SECTION CORNER TO THE EAST AND 40.00 CHAINS FROM THE SECTION CORNER TO THE WEST. IN 1992 - MR. DAVID OF MUSILU AMERICA INC., LANDOWNER TO THE SOUTHWEST, SAYS THAT THE CORNER IS MARKED BY A STEEL SHAFT WITH A TRIANGULAR STEEL PLATE ATTACHED JUST ON THE NORTH SIDE OF AN EAST-WEST FENCE. IN 1992, DNR FOUND A FENCE POST WITH DOWNED WIRE RUNNING EAST AND WEST AND WITH NO OTHER POSTS VISIBLE (THERE WAS 187' OF SNOW) IN 378 METAL ROD WITH A TRIANGULAR PLATE WAS IN THE PREVIOUS ALONGSIDE THE FENCE POST. NO SECTION CORNER WAS FOUND TO THE EAST. THE CORNER TO THE WEST IS A GLO RECORD OF S85-38-53W 2558.8 FEET AND S85-38-53W 2558.8 FEET. ACCORDING TO NOTES (OR 39.80 CHAINS ACCORDING TO PLAY) THE LAND NEAR THE CORNER HAS NOT BEEN DEVELOPED. IT IS NOT FELT THAT THE FENCE CORNER FITS WELL ENOUGH TO BE EITHER THE ORIGINAL CORNER OR A GOOD FAITH LOCATION OF THE CORNER. CALCULATED CORNER ONLY. DID NOT SET ANYTHING AS IT DOES NOT CONTROL ANY STATE LAND.

(N17) NORTHEAST CORNER SECTION 22.

CALCULATED AND SET CORNER. IN 1883 GLO SURVEYOR, WENDEL H. PLACHY, REPORTED THAT HE SET STONE WITH FOUR BEARING TREES. IN 1951, PER BOISE CASCADE CORNER INFORMATION, A 3" SQUARED POST WAS SET. IN 1968 DNR EMPLOYEES AL LANG AND ELTON THOMPSON SURVEYED THE SOUTH HALF OF SECTION 14 USING ONLY THE TWO CORNERS ON THE RESERVATION LINE. 18.5 CHAINS SOUTH OF SECTION 14, AS CONTROL. THEY ESTABLISHED A 2" X 2" POST FOR THE CORNER. THIS SURVEY COULD FIND NO POST BUT DID FIND ONE OF THE DNR REFERENCE TAGS MARKED "APPROX" FOR THE CORNER. NOTHING OTHER THAN APPROXIMATE CORNERS HAVE BEEN ESTABLISHED IN THE PAST. CALCULATED THE CORNER AT A DOUBLE PROPORTIONED POSITION USING CORNERS 1 MILE NORTH, 1 MILE EAST, 18.5 CHAINS SOUTH AND 1 MILE WEST FOR CONTROL. THIS SURVEY SET A STANDARD DNR ALUMINUM MONUMENT AND DROVE A FIBERGLASS WITNESS POST ALONGSIDE. REFERENCES: 12" DOUGLAS FIR AT N30E, 14.30 FEET TO NAIL ON RIGHT SIDE. 12" DOUGLAS FIR AT S40E, 5.09 FEET TO NAIL IN RIGHT SIDE. 10" DOUGLAS FIR AT N82W, 7.69 FEET TO NAIL IN RIGHT SIDE. F.B. 1001C PAGE 30 9/14/93

(N19) 1/4 CORNER BETWEEN SECTIONS 14 AND 23.

CALCULATED AND SET CORNER. IN 1883 GLO SURVEYOR, WENDEL H. PLACHY, REPORTED THAT HE SET A STONE WITH 2 BEARING TREES. IN 1968 DNR EMPLOYEES AL LANG AND ELTON THOMPSON SURVEYED THE SOUTH HALF OF SECTION 14 USING ONLY THE TWO CORNERS ON THE SPOKANE INDIAN RESERVATION LINE. 18.5 CHAINS SOUTH OF SECTION 14, AS CONTROL. THEY SET A TAMARACK POST AT THE APPROXIMATE CORNER. THIS SURVEY DID NOT ACCEPT THE 1968 LOCATION AND SET STANDARD DNR ALUMINUM MONUMENT AT A SINGLE PROPORTION BETWEEN SECTION CORNERS EAST AND WEST. DROVE A FIBERGLASS WITNESS POST ALONGSIDE. REFERENCES: 12" SPRUCE AT S77E, 15.32 FEET TO NAIL ON RIGHT SIDE. 18" SPRUCE AT S55W, 34.32 FEET TO NAIL ON RIGHT SIDE. 12" SPRUCE AT N6W, 5.49 FEET TO NAIL ON RIGHT SIDE. F.B. 1001C PAGE 64 10/6/93

AUDITOR'S CERTIFICATE

FILED FOR RECORD THIS _____ DAY OF _____ 19____ AT _____ M. IN BOOK _____ OF SURVEYS AT PAGE _____ AT THE REQUEST OF THE WASHINGTON STATE DEPARTMENT OF NATURAL RESOURCES.

9403915

STEVENSON COUNTY AUDITOR

SURVEYOR'S CERTIFICATE

THIS MAP CORRECTLY REPRESENTS A SURVEY MADE BY ME OR UNDER MY DIRECTION IN CONFORMANCE WITH THE REQUIREMENTS OF THE SURVEY RECORDING ACT AT THE REQUEST OF THE WASHINGTON STATE DEPARTMENT OF NATURAL RESOURCES. IN _____ OCTOBER _____ 19____

FRANKLIN T. FISCHER, PLS

CERTIFICATE NUMBER 21445

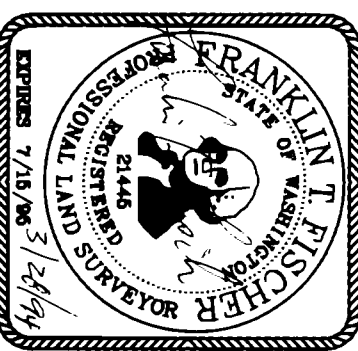

SURVEYED BY: ROBERT A. REID
DRAWN BY: B. ERIK WEDERGARD
DATE: FEBRUARY 1994

A SURVEY IN SECTIONS 2-18, 20-24,
TOWNSHIP 29 NORTH, RANGE 39 EAST, W.M.
STATE OF WASHINGTON
DEPARTMENT OF NATURAL RESOURCES
CHECKED BY: FRANKLIN T. FISCHER, PLS
SHEET 17 OF 19
F.M. #904

Ⓝ21 SOUTHEAST CORNER SECTION 14.

Ⓝ21 SOUTHEAST CORNER SECTION 14. CALCULATED AND SET CORNER. IN 1883 GLO SURVEYOR, WENDEL H. PLACHY REPORTED THAT HE SET A POST WITH 2 BEARING TREES IN 1930 COUNTY ENGINEER'S FIELD BOOK 252, PAGE 30. SHOWS THE CORNER TO BE A STAKE IN A FENCE CORNER WITH NO WITNESS TREES AT N88-30W, 1321 FEET FROM A 90 DEGREE TURN IN THE ROAD. N88-30W IS ALSO THE BEARING OF THE ROAD. THERE IS A R.B.T. FOR THE TURN, 6" PINE AT S9W, 30.2 FEET. THE ROAD B.T. WOULD FALL IN AN AREA THAT IS NOW ENTIRELY CLEARED. IN 1950 COUNTY ENGINEER'S FIELD NOTES IN COUNTY ROAD FILE 2140, MARSHALL ROAD SHOW THE CORNER TO BE N88-30W, 1321 FEET FROM A 90 DEGREE TURN IN THE ROAD. IN 1968 DNR EMPLOYEES AL LANG AND EDSON THOMPSON SURVEYED THE SOUTH HALF OF SECTION 14 USING ONLY THE TWO CORNERS ON THE SPOKANE INDIAN RESERVATION LINE, 18.5 CHAINS SOUTH OF SECTION 14 AS CONTROL. THEY ESTABLISHED A 3/4" IRON ROD AT THE SE CORNER OF SECTION 14. THIS SURVEY FOUND A SOUTH-EAST FENCE CORNER AT A POSITION WHICH FITS NEITHER THE OLD RECORD NOR THE COUNTY RECORD DID NOT FIND THE 1868 DNR SURVEY. THE NORTH-SOUTH FENCE FITS WITHIN A FOOT OF THE COUNTY RECORD FOR THE DISTANCE ALONG THE SOUTH LINE OF SECTION 13. A FENCE CORNER NEAR THE SOUTH 1/4 CORNER OF SECTION 13 FITS THE COUNTY ROAD SURVEY WELL. THE 1930 COUNTY CORNER WAS REESTABLISHED BY INTERSECTING THE COUNTY ROAD BEARING WITH THE NORTH-SOUTH FENCE LINE. SET A STANDARD DNR ALUMINUM MONUMENT UNDER THE WIRE OF THE NORTH-SOUTH FENCE 88.8 FEET SOUTH OF THE FENCE CORNER. REFERENCES: 10 LODGEPOLE PINE AT N14E, 18.95 FEET TO NAIL ON RIGHT SIDE. 15" DOUGLAS FIR AT N81E, 8.97 FEET TO NAIL ON LEFT SIDE. 16" PONDEROSA PINE AT N34W, 15.31 FEET TO NAIL ON LEFT SIDE. F.B. 1001C PAGE 53 9/30/93

Ⓝ23 1/4 CORNER BETWEEN SECS. 13 AND 24.

Ⓝ23 1/4 CORNER BETWEEN SECS. 13 AND 24. CALCULATED CORNER. NOT SET. IN 1883 GLO SURVEYOR, WENDEL H. PLACHY, REPORTED THAT HE SET A STONE WITH 2 BEARING TREES. IN 1930 COUNTY ENGINEER'S FIELD BOOK 252, PAGE 29, HIS SURVEY FOR THE EXTENSION OF SHORTLEY-MAGERS ROAD SHOWS THE CORNER TO BE A FOUND STAKE 2588 FEET WEST OF THE SOUTHEAST CORNER OF SECTION 13 AND IN LINE WITH FENCES TO NORTH AND SOUTH. THIS SURVEY FOUND NO TRACE OF THE ORIGINAL CORNER BUT FOUND THAT THE COUNTY ROAD CENTERLINE IS NORTH OF A NORTH-SOUTH FENCE LINE AT 2598 FEET (GRID DISTANCE 2597.99 FEET) WEST OF THE SOUTHEAST CORNER OF SECTION 13. IT IS FELT THAT SUCH A POSITION IS THE BEST RESTORATION OF THE QUARTER CORNER. NO MONUMENT WAS SET.

Ⓝ25 SOUTHEAST CORNER SECTION 13.

Ⓝ25 SOUTHEAST CORNER SECTION 13. FOUND AND ACCEPTED MONUMENT. IN 1869 GLO SURVEYOR, L.P. BEACH SET A POST WITH FOUR BEARING TREES. IN 1913, PER COUNTY FIELD BOOK #58, PAGE 23, A COUNTY CREW TIED THE CORNER IN THE SURVEY FOR SHORTLY-MAGERS CHANGE. ROAD #1043. IN 1930 COUNTY ENGINEER'S FIELD BOOK 252, PAGE 28, SHOWS THE CORNER TO HAVE BEEN FOUND. A ROAD TRAVERSE STARTS FROM THE CORNER. IN 1981 LAWRENCE L. LENWIEBER, PLUS 13775, SET A BOISE CASCADE ALUMINUM MONUMENT AT THE CORNER PER SURVEY RECORDED IN BOOK 3 OF SURVEYS AT PAGE 98. THE CORNER WAS SET IN A POSITION CALCULATED FROM COUNTY ROAD SURVEYS TO THE NORTH AND WEST OF THE CORNER. THIS SURVEY ACCEPTS THE LENWIEBER REESTABLISHMENT OF THE CORNER. FOUND A 3" BOISE CASCADE ALUMINUM CAP 12" BELOW THE SURFACE IN THE CENTER OF A DIRT SIDE ROAD OFF LYON'S HILL ROAD. REFERENCES: 6" PONDEROSA PINE AT SOUTH, 64.70 FEET TO NAIL IN RIGHT SIDE. 34" PONDEROSA PINE AT S16W, 126.86 FEET TO NAIL IN LEFT SIDE. 10" PONDEROSA PINE AT S71W, 64.24 FEET TO NAIL IN RIGHT SIDE. F.B. 1001C PAGE 65 10/11/93

Ⓝ05 STANDARD CORNER BETWEEN SECTIONS 19 AND 20 AND THE SPOKANE INDIAN RESERVATION.

Ⓝ05 STANDARD CORNER BETWEEN SECTIONS 19 AND 20 AND THE SPOKANE INDIAN RESERVATION. FOUND AND ACCEPTED MONUMENT. IN 1883 GLO SURVEYOR, WENDEL H. PLACHY, REPORTED THAT HE SET A PINE POST WITH THREE BEARING TREES. IN 1905 GLO SURVEYOR, HEZEKIAH H. JOHNSON, FOUND THE 1883 CORNER IN PLACE. IN 1974 BLM SURVEYORS, DANIEL R. BAUER AND RONALD W. SCHERLER, FOUND THE STUB OF THE ORIGINAL POST IN PLACE AND SET A 2.5" IRON POST WITH BRASS CAP. THEY FOUND ONE BEARING TREE OF UNKNOWN ORIGIN. 30" FIR AT S33E, 70 LINKS (46.2'). THEY MADE ONE NEW BEARING TREE. 7" PINE AT N17E, 37 LINKS (24.4'). THIS SURVEY FOUND THE BLM BRASS CAP ON IRON POST 6" ABOVE GROUND AND 6" EAST OF AN EAST-WEST-NORTH FENCE INTERSECTION POST. IRON PIPE DRIVEN IN THE GROUND ALONGSIDE THE MONUMENT. DROVE A FIBERGLASS WITNESS POST ALONGSIDE. 14 LODGEPOLE PINE AT N14E, 24.4 FEET. 28" DOUGLAS FIR WITH FACE AND SCRIBE AT S30E, 48.2 FEET. NEW REFERENCES: 7" DOUGLAS FIR AT N71E, 19.28 FEET TO NAIL ON LEFT SIDE. 12" WHITE FIR AT S32E, 23.22 FEET TO NAIL ON RIGHT SIDE. 15" LODGEPOLE PINE AT S33W, 33.61 FEET TO NAIL ON LEFT SIDE. F.B. 1001 PAGE 87 3/2/92

Ⓝ06 WEST 1/8 CORNER BETWEEN SECTION 20 AND THE SPOKANE INDIAN RESERVATION.

Ⓝ06 WEST 1/8 CORNER BETWEEN SECTION 20 AND THE SPOKANE INDIAN RESERVATION. CALCULATED AND SET CORNER. THIS SURVEY SET A STANDARD DNR ALUMINUM MONUMENT AT BELOW GROUND LEVEL IN THE NORTH WHEEL TRACK OF AN EAST-WEST ROAD AND DROVE A FIBERGLASS WITNESS POST NORTH OF THE ROAD. REFERENCES: 19" TRUDE FIR AT S21W, 26.81 FEET TO NAIL ON LEFT SIDE. 8" TRUDE FIR AT N59W, 13.88 FEET TO NAIL ON RIGHT SIDE. 8" TRUDE FIR AT N38W, 13.52 FEET TO NAIL ON RIGHT SIDE. F.B. 1001B PAGE 68 8/19/93

Ⓝ07 STANDARD 1/4 CORNER BETWEEN SECTION 20 AND THE SPOKANE INDIAN RESERVATION.

Ⓝ07 STANDARD 1/4 CORNER BETWEEN SECTION 20 AND THE SPOKANE INDIAN RESERVATION. FOUND AND ACCEPTED MONUMENT. IN 1883 GLO SURVEYOR, WENDEL H. PLACHY, REPORTED THAT HE SET A FIR POST WITH TWO BEARING TREES. IN 1905 GLO SURVEYOR, HEZEKIAH H. JOHNSON, FOUND THE 1883 POST. IN 1974 BLM SURVEYORS, DANIEL R. BAUER AND RONALD W. SCHERLER, FOUND THE STUB OF THE POST WITH NO REMAINING BEARING TREES. THEY SET A 2.5" IRON POST WITH BRASS CAP AND TWO NEW BEARING TREES. 10" PINE AT N55E, 18 LINKS (11.9'). 3" PINE AT N30W, 42 LINKS (27.2'). THIS SURVEY FOUND THE BLM BRASS CAP ON IRON POST 8" ABOVE GROUND UNDER AN EAST-WEST FENCE WITH A 2" IRON PIPE 6" NORTHWEST OF THE MONUMENT AND A DETERIORATED WOOD POST 6" EAST OF THE MONUMENT. FOUND TWO BEARING TREES. 14 LODGEPOLE PINE WITH FACE AND SCRIBE AT N88E, 12.29 FEET TO NAIL SET BY THIS SURVEY ON LEFT SIDE. 5" DEAD AND LEANING PINE WITH FACE AND SCRIBE AT N28W, 27.4 FEET. NEW REFERENCES: 14" LODGEPOLE PINE AT N22E, 16.78 FEET TO NAIL ON RIGHT SIDE. 14" DOUGLAS FIR AT S48W, 28.88 FEET TO NAIL ON LEFT SIDE. 14" TAMARACK AT N64W, 7.10 FEET TO NAIL ON LEFT SIDE. F.B. 1001 PAGE 57 3/18/92

Ⓝ09 STANDARD CORNER BETWEEN SECTIONS 20 AND 21 AND THE SPOKANE INDIAN RESERVATION.

Ⓝ09 STANDARD CORNER BETWEEN SECTIONS 20 AND 21 AND THE SPOKANE INDIAN RESERVATION. FOUND AND ACCEPTED MONUMENT. IN 1883 GLO SURVEYOR, WENDEL H. PLACHY, REPORTED THAT HE SET POST WITH 3 BEARING TREES. IN 1905 GLO SURVEYOR HEZEKIAH H. JOHNSON, FOUND THE 1883 POST AND SET A NEW FIR POST WITH 2 NEW BEARING TREES. 10" WHITE FIR AT N40W, 61 LINKS (40.3'). 14" TAMARACK AT N48E, 51 LINKS (33.7'). IN 1974 BLM SURVEYORS, DANIEL R. BAUER AND RONALD W. SCHERLER, FOUND THE 1905 POST AND REMAINS OF THE 1883 BEARING TREES. 18" TAMARACK WITH HEALED FACE AND SCRIBE AT N33E, 34.0 FEET. THEY SET 2.5" IRON POST WITH BRASS CAP AND ESTABLISHED TWO BEARING TREES. 10" FIR AT N34E, 21 LINKS (13.5'). 7" TAMARACK AT N34W, 28 LINKS (18.5'). THIS SURVEY FOUND A 2" IRON PIPE IN THE IRON POST. ALSO FOUND A 2" IRON PIPE IN THE GROUND. THE EAST EDGE OF THE MONUMENT. FOUND BEARING TREES. 12" WHITE FIR WITH FACE AND SCRIBE AT N33E, 15.1 FEET. 18" TAMARACK, ROTTED AND BROKEN OFF WITH PARTIAL FACE AND SCRIBE AT N88E, 34.0 FEET. TAMARACK WITH PARTIALLY HEALED FACE WITH SCRIBE AT N32W, 18.9 FEET. NEW REFERENCES: 9" WHITE FIR AT N82E, 34.55 FEET TO NAIL IN LEFT SIDE. 8" WHITE FIR AT S20W, 23.06 FEET TO NAIL IN LEFT SIDE. 15" WHITE FIR AT N3W, 10.66 FEET TO NAIL IN RIGHT SIDE. F.B. 1001 PAGE 53 4/29/92

Ⓝ011 STANDARD 1/4 CORNER BETWEEN SECTION 21 AND THE SPOKANE INDIAN RESERVATION.

Ⓝ011 STANDARD 1/4 CORNER BETWEEN SECTION 21 AND THE SPOKANE INDIAN RESERVATION. FOUND AND ACCEPTED MONUMENT - NOT TIED INTO THIS SURVEY. IN 1883 GLO SURVEYOR, WENDEL H. PLACHY, REPORTED THAT HE SET A FIR POST WITH TWO BEARING TREES. IN 1905 GLO SURVEYOR, HEZEKIAH H. JOHNSON, FOUND THE CORNER IN POOR CONDITION AND SET A NEW FIR POST WITH TWO NEW BEARING TREES. 18" FIR AT N9W, 15 LINKS (9.9'). 10" FIR AT N37E, 21 LINKS (13.9'). IN 1974 BLM SURVEYORS, DANIEL R. BAUER AND RONALD W. SCHERLER, FOUND THE 1905 POST AND ONE BEARING TREE. 17" TAMARACK (RECORD=FIR) AT N9W, 15 LINKS (9.9'). THEY SET A 2.5" IRON POST WITH BRASS CAP WITH ONE NEW BEARING TREE. 7" TAMARACK AT N77E, 32 LINKS (21.1'). THIS SURVEY FOUND THE BLM BRASS CAP ON IRON POST 4" ABOVE GROUND WITH A SCRIBED POST PLANTED ALONGSIDE THE WEST EDGE OF MONUMENT. A 2" IRON PIPE, 3" UP, IS IN THE GROUND T SOUTH OF THE MONUMENT. THE CORNER LIES 4.8 FEET NORTH OF AN EAST-WEST FENCE. FOUND THREE BEARING TREES: 7" TAMARACK WITH HEALED FACE AT N75E, 21.0 FEET. 7" LODGEPOLE PINE WITH FACE, SCRIBE, AND 1974 BLM TAG (UNRECORDED BY BLM) AT N31W, 5.8 FEET. 17" TAMARACK SNAG WITH FACE AND SCRIBE AT N9W, 9.5 FEET. NEW REFERENCES: 12" LODGEPOLE PINE AT N11E, 12.12 FEET TO NAIL IN RIGHT SIDE. 12" LODGEPOLE PINE AT S85E, 16.12 FEET TO NAIL IN RIGHT RIGHT. 10" LODGEPOLE PINE AT N81W, 11.15 FEET TO NAIL IN RIGHT SIDE. F.B. 1001 PAGE 54 4/29/92

Ⓝ013 STANDARD CORNER BETWEEN SECTIONS 21 AND 22 AND THE SPOKANE INDIAN RESERVATION.

Ⓝ013 STANDARD CORNER BETWEEN SECTIONS 21 AND 22 AND THE SPOKANE INDIAN RESERVATION. FOUND AND ACCEPTED MONUMENT. IN 1883 GLO SURVEYOR, WENDEL H. PLACHY, REPORTED THAT HE SET A POST WITH THREE BEARING TREES. IN 1905 GLO SURVEYOR, HEZEKIAH H. JOHNSON, FOUND DECAYED POST AND SET A NEW PINE POST WITH 2 NEW BEARING TREES. 4" PINE AT N46E, 11 LINKS (7.3'). 8" PINE AT N80W, 56 LINKS (37.0'). IN 1974 BLM SURVEYORS, DANIEL R. BAUER AND RONALD W. SCHERLER, FOUND THE 1905 POST AND ONE BEARING TREE. 12" WHITE FIR WITH HEALED OVER FACE AND SCRIBE AT N30E, 34.65 FEET TO NAIL SET BY THIS SURVEY IN RIGHT SIDE. 14" LODGEPOLE PINE SNAG WITH FACE AND SCRIBE AT N77W, 36.1 FEET. 15" DOUGLAS FIR WITH HEALED OVER FACE AT N22W, 31.3 FEET. NEW REFERENCES: 8" LODGEPOLE PINE AT N81E, 26.11 FEET TO NAIL IN RIGHT SIDE. 15" DOUGLAS FIR AT N27W, 22.19 FEET TO NAIL IN RIGHT SIDE. F.B. 1001 PAGE 55 4/29/92

Ⓝ017 STANDARD CORNER BETWEEN SECTIONS 22 AND 23 AND THE SPOKANE INDIAN RESERVATION.

Ⓝ017 STANDARD CORNER BETWEEN SECTIONS 22 AND 23 AND THE SPOKANE INDIAN RESERVATION. FOUND AND ACCEPTED MONUMENT. IN 1883 GLO SURVEYOR, WENDEL H. PLACHY, REPORTED THAT HE SET A POST WITH THREE BEARING TREES. 13" FIR AT N20W, 35 LINKS (23.1'). 11" FIR AT N85E, 35 LINKS (23.1'). 20" FIR AT N12E, 80 LINKS (52.8'). IN 1905 GLO SURVEYOR, HEZEKIAH H. JOHNSON, FOUND THE CORNER, SET A BALSAM STAKE, 16" X 14" X 5" WITH TWO NOTCHES EAST AND FOUR NOTCHES WEST, IN PLACE OF THE POST WITH TWO NEW BEARING TREES. 10" FIR AT N32W, 41 LINKS (27.1'). 30" PINE AT N30E, 59 LINKS (38.9'). IN 1974 BLM SURVEYORS, DANIEL R. BAUER AND RONALD W. SCHERLER, FOUND A POST IN A MOUND OF STONE WITH THREE BEARING TREES. FIR STUMP AT N15E, 80 LINKS (52.8'). 30" PINE STUMP AT N32E, 59 LINKS (38.9'). THEY SET A 2.5" IRON POST WITH BRASS CAP AND TWO NEW BEARING TREES. 10" FIR AT N16-30E, 23 LINKS (15.2'). 12" FIR AT N79W, 52 LINKS (34.3'). THIS SURVEY FOUND THE BLM BRASS CAP ON IRON POST WITH A WOODEN POST AND NOTCHED STONE ALONGSIDE AND WITH A 1.5" IRON PIPE, UP 8" ALONGSIDE MONUMENT. FOUND FOUR BEARING TREES: 12" DOUGLAS FIR WITH FACE AND SCRIBE AT N22E, 15.6 FEET. 30" PINE STUMP WITH PARTIAL FACE AT N37E, 40.7 FEET. 14" DOUGLAS FIR WITH HEALED OVER FACE AT N76W, 34.0 FEET. 23" DOUGLAS FIR WITH HEALED OVER FACE AT N25W, 26.2 FEET. NEW REFERENCES: 14" DOUGLAS FIR AT N2E, 34.15 FEET TO NAIL IN RIGHT SIDE. 12" DOUGLAS FIR AT N70E, 9.37 FEET TO NAIL IN LEFT SIDE. 14" DOUGLAS FIR AT S25E, 20.87 FEET TO NAIL IN LEFT SIDE. F.B. 1001 PAGE 56 4/22/92

AUDITOR'S CERTIFICATE

FILED FOR RECORD THIS _____ DAY OF _____ 19____ AT _____ M. IN BOOK _____ OF SURVEYS AT PAGE _____ AT THE REQUEST OF THE WASHINGTON STATE DEPARTMENT OF NATURAL RESOURCES.

9403915

STEVENSON COUNTY AUDITOR

SURVEYOR'S CERTIFICATE

THIS MAP CORRECTLY REPRESENTS A SURVEY MADE BY ME OR UNDER MY DIRECTION IN CONFORMANCE WITH THE REQUIREMENTS OF THE SURVEY RECORDING ACT AT THE REQUEST OF THE WASHINGTON STATE DEPARTMENT OF NATURAL RESOURCES. IN _____ OCTOBER _____ 19____

FRANKLIN T. FISCHER, PLS

CERTIFICATE NUMBER

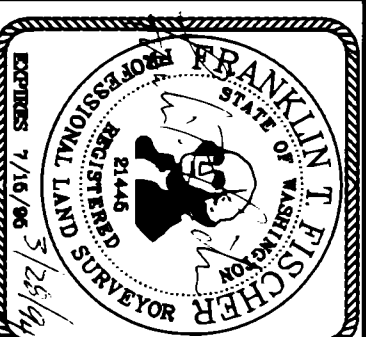

SURVEYED BY: ROBERT A. REID
DRAWN BY: B. ERIK NEDERGAARD
DATE: FEBRUARY 1994

A SURVEY IN SECTIONS 2-18, 20-24, TOWNSHIP 29 NORTH, RANGE 39 EAST, W.M. STATE OF WASHINGTON DEPARTMENT OF NATURAL RESOURCES

CHECKED BY: FRANKLIN T. FISCHER, PLS
SHEET 18 OF 19
F.M.#904

14-44

(N019) STANDARD 1/4 CORNER BETWEEN SECTION 23 AND THE SPOKANE INDIAN RESERVATION.

FOUND AND ACCEPTED MONUMENT NOT TIED INTO THIS SURVEY.
 IN 1883 GLO SURVEYOR WENDEL H. PLACHY, SET A FIR POST WITH TWO BEARING TREES.
 IN 1905 GLO SURVEYOR HEZEKIAH H. JOHNSON, REPLACED THE POST WITH A BASKET STONE AND ESTABLISHED TWO NEW BEARING TREES.
 24" PINE AT N35E, 80 LINKS (80.0').
 8" PINE AT N15W, 10 LINKS (10.0').
 IN 1974 BLM SURVEYORS, DANIEL R. BAUER AND RONALD W. SCHERLEN, FOUND AN IRON PIPE IN A MOUND OF STONE AND ONE BEARING TREE.
 THEY REPLACED THE PIPE WITH A BLM BRASS CAP ON 2.5" IRON POST AND ESTABLISHED TWO NEW BEARING TREES.
 FIR AT N1E, 56 LINKS (57.0').
 9" FIR AT N56E, 21 LINKS (21.0').
 THIS SURVEY FOUND THE BLM BRASS CAP ON 2.5" PIPE UP 6" AND 8.8 FEET NORTH OF AN EAST-WEST FENCE. FOUND 3 BEARING TREES, WITH CLOSED FACE DOUGLAS FIR SNAG, 12" HIGH, WITH CLOSED FACE 19" AT N3E, 37.3 FEET.
 19" PINE STUB, 6" HIGH, WITH VISIBLE FACE AND SCRIBE AT N33E, 88.9 FEET.
 11" DOUGLAS FIR WITH CLOSED FACE AT N56E, 133.9 FEET.
 REFERENCES:
 12" PONDROSA PINE AT N22E, 50.28 FEET TO NAIL ON RIGHT SIDE.
 10" DOUGLAS FIR AT S3E, 20.08 FEET TO NAIL ON LEFT SIDE.
 7" DOUGLAS FIR AT S81W, 15.70 FEET TO NAIL ON RIGHT SIDE.
 F.B. 1001C PAGE 69 10/13/93

(N021) STANDARD CORNER BETWEEN SECTIONS 23 AND 24 AND THE SPOKANE INDIAN RESERVATION.

FOUND AND ACCEPTED MONUMENT.
 IN 1883 GLO SURVEYOR WENDEL H. PLACHY, SET A FIR POST WITH THREE BEARING TREES.
 16" FIR AT N56E, 12 LINKS (12.0').
 14" FIR AT N75W, 20 LINKS (20.0').
 10" FIR AT N45W, 65 LINKS (65.0').
 IN 1905 GLO SURVEYOR, HEZEKIAH H. JOHNSON, FOUND THE 1883 POST AND TWO BEARING TREES.
 IN 1974 BLM SURVEYORS, DANIEL R. BAUER AND RONALD W. SCHERLEN, FOUND A SCRIBED WOODEN POST ALONGSIDE A 2" IRON PIPE AND ONE BEARING TREE.
 20" FIR WITH HEALED BLAZE AT S45W (RECORD N45W), 65 LINKS (65.0').
 THEY FOUND ONE TREE NOT OF KNOWN RECORD.
 12" PINE WITH OPEN BLAZE AT N23E, 37 LINKS (37.0').
 (24.4').
 THEY REPLACED THE WOODEN POST WITH A BLM BRASS CAP ON 2.5" IRON POST AND ESTABLISHED TWO NEW BEARING TREES.
 10" FIR AT N56E, 42 LINKS (42.0').
 15" FIR AT N34W, 13 LINKS (13.0').
 THIS SURVEY FOUND THE BLM BRASS CAP ON 2.5" PIPE UP 5" AT A NORTH-EAST-WEST FENCE INTERSECTION. FOUND FOUR BEARING TREES.
 12" DOUGLAS FIR WITH OPEN FACE AND SCRIBE AT N23E, 24.6 FEET.
 14" DOUGLAS FIR WITH CLOSED FACE AT N75E, 27.8 FEET.
 25" DOUGLAS FIR WITH CLOSED FACE AT S43W, 35.8 FEET. DISTANCE DOES NOT FIT RECORD.
 17" DOUGLAS FIR WITH CLOSED FACE AT N34W, 9.0 FEET.
 REFERENCES:
 11" DOUGLAS FIR AT S35E, 31.70 FEET TO NAIL ON RIGHT SIDE.
 13" DOUGLAS FIR AT N61W, 32.14 FEET TO NAIL ON LEFT SIDE.
 17" DOUGLAS FIR AT N11W, 16.15 FEET TO NAIL ON RIGHT SIDE.
 F.B. 1001C PAGE 68 10/11/93

(N025) STANDARD CORNER BETWEEN SECTIONS 24 AND 19 AND THE SPOKANE INDIAN RESERVATION.

FOUND AND ACCEPTED MONUMENT.
 IN 1883 GLO SURVEYOR WENDEL H. PLACHY, SET A POST WITH THREE BEARING TREES.
 IN 1905 GLO SURVEYOR HEZEKIAH H. JOHNSON, REPLACED THE 1883 POST WITH A PINE POST AND ESTABLISHED TWO BEARING TREES.
 IN 1974 BLM SURVEYORS, DANIEL R. BAUER AND RONALD W. SCHERLEN, FOUND A WOOD POST IN A COLLAR OF STONE WITH THE HOPE OF ONE BEARING TREE STILL EXIST. THEY REPLACED THE WOOD POST WITH A 2.5" IRON POST WITH BRASS CAP AND ESTABLISHED TWO BEARING TREES.
 7.5" PINE AT N71-30W, 69 LINKS (69.0').
 10" TAMARACK AT N67E, 80 LINKS (80.0').
 IN 1981 LAWRENCE L. LENNBERGER, PLS 13775, FOUND AND ACCEPTED THE BLM BRASS CAP PER SURVEY RECORDED IN BOOK 3 OF SURVEYS AT PAGE 98.
 THIS SURVEY FOUND THE BLM BRASS CAP ON 2.5" PIPE UP 6" AT A NORTH-EAST-WEST FENCE CORNER. ALSO FOUND A 2" PIPE UP 18" ON THE SOUTHWEST SIDE OF THE BLM MONUMENT.
 REFERENCES:
 14" TAMARACK BEARING TREE AT N86E, 53.56 FEET TO NAIL ON RIGHT SIDE.
 5" DOUGLAS FIR AT S86E, 3.95 FEET TO NAIL ON RIGHT SIDE.
 13" LODGEPOLE PINE BEARING TREE AT N6W, 45.95 FEET TO NAIL ON LEFT SIDE.
 F.B. 1001C PAGE 67 10/11/93

AUDITOR'S CERTIFICATE

FILED FOR RECORD THIS _____ DAY OF _____ 19____
 AT _____ M. IN BOOK _____ OF SURVEYS AT PAGE _____
 AT THE REQUEST OF THE WASHINGTON STATE DEPARTMENT OF NATURAL RESOURCES.

9403915

AUDITOR'S FILE NUMBER

STEVENS COUNTY AUDITOR

SURVEYOR'S CERTIFICATE

THIS MAP CORRECTLY REPRESENTS A SURVEY MADE BY ME OR UNDER MY DIRECTION IN CONFORMANCE WITH THE REQUIREMENTS OF THE SURVEY RECORDING ACT AT THE REQUEST OF THE WASHINGTON STATE DEPARTMENT OF NATURAL RESOURCES
 IN _____ OCTOBER _____ 19____

FRANKLIN T. FISCHER, PLS

CERTIFICATE NUMBER

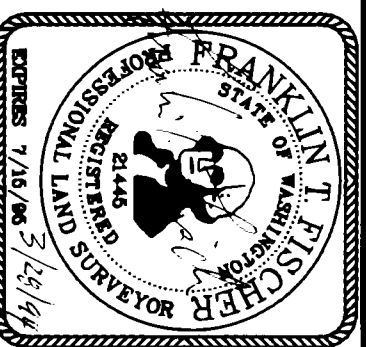

A SURVEY IN SECTIONS 2-18, 20-24, TOWNSHIP 29 NORTH, RANGE 39 EAST, W.M.	
SURVEYED BY: ROBERT A. REID	STATE OF WASHINGTON DEPARTMENT OF NATURAL RESOURCES
DRAWN BY: B. ERIK NEDERGARD	
DATE: FEBRUARY 1994	CHECKED BY: FRANKLIN T. FISCHER/PLS SHEET 19 OF 19

F.M.#904