

Stevens County Parcel Map

This site is down for updates between 12a

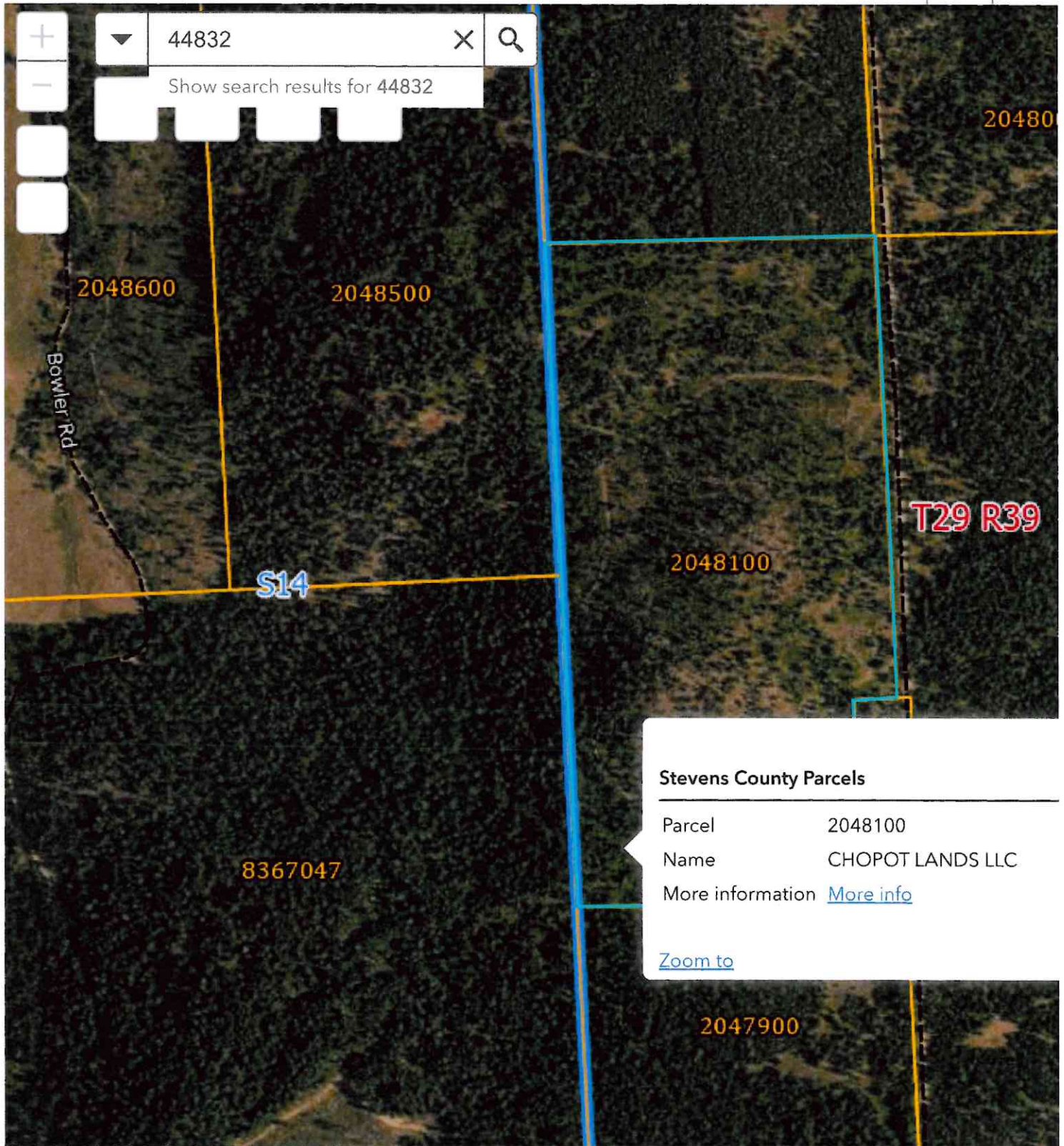

Stevens County Parcels

Parcel	2048100
Name	CHOPOT LANDS LLC
More information	More info

[Zoom to](#)



Stevens County Property Search

Property Search Results > 38138 CHOPOT LANDS LLC for Year 2023 - 2024

Property

Account

Property ID:	38138	Abbreviated Legal Description:	SW4 NW4; NW4 SW4, Is tax #1
Parcel # / Geo ID:	2048100	Agent Code:	
Type:	Real		
Tax Area:	097-EMS 207 - Tax Area EMS 207	Land Use Code	88
Open Space:	N	DFL	Y
Historic Property:	N	Remodel Property:	N
Multi-Family Redevelopment:	N		
Township:	29	Section:	13
Range:	39	Legal Acres:	74.4200

Location

Address:		Mapsc0:	
Neighborhood:	Rural 3	Map ID:	293913
Neighborhood CD:	837		

Owner

Name:	CHOPOT LANDS LLC	Owner ID:	43784
Mailing Address:	298 S MAIN ST STE 304 COLVILLE, WA 99114-2416	% Ownership:	100.0000000000%
		Exemptions:	

Taxes and Assessment Details

Property Tax Information as of 09/29/2023

Amount Due if Paid on:  **NOTE:** If you plan to submit payment on a future date, make sure you enter the date and click RECALCULATE to obtain the correct total amount due.

Click on "Statement Details" to expand or collapse a tax statement.

Year	Statement ID	First Half Base Amt.	Second Half Base Amt.	Penalty	Interest	Base Paid	Amount Due
▶ Statement Details							
2023	21597	\$32.06	\$32.00	\$0.00	\$0.00	\$64.06	\$0.00
▶ Statement Details							
2022	21736	\$33.48	\$33.40	\$0.00	\$0.00	\$66.88	\$0.00

Values

Taxing Jurisdiction

Improvement / Building