

ANDERSON SHORT PLAT Section 36, T38N R32E, WM

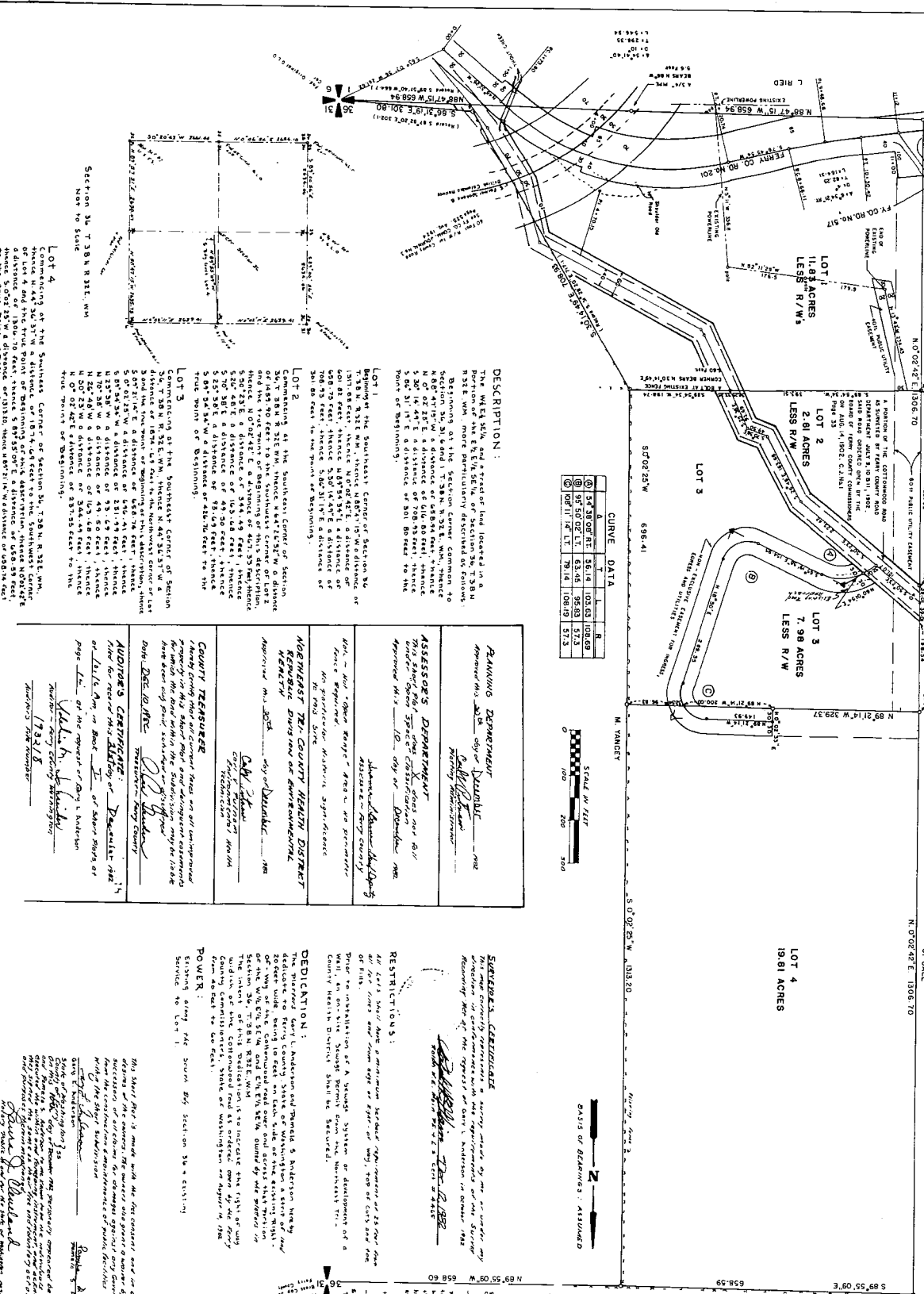

CURVE DATA			
A	B	C	D
57.78	50.00	105.63	108.69
59.50	50.00	63.46	95.83
100.11	47.14	79.14	108.19
57.73	50.00	105.63	108.69

DESCRIPTION:

The whole SW 1/4 and a tract of land located in a portion of the E 1/2 of Section 36, T38N R32E, W4, more particularly described as follows: Beginning at the southeast corner common to Section 36, T38N R32E, W4, thence N 0° 22' E a distance of 410.80 feet, thence S 90° 25' E a distance of 410.80 feet, thence N 0° 22' E a distance of 410.80 feet to the true point of beginning.

LOT 1 - Commencing at the southwest corner of Section 36, T38N R32E, W4, thence N 0° 22' E a distance of 410.80 feet, thence S 90° 25' E a distance of 410.80 feet, thence N 0° 22' E a distance of 410.80 feet to the true point of beginning.

LOT 2 - Commencing at the southwest corner of Section 36, T38N R32E, W4, thence N 0° 22' E a distance of 410.80 feet, thence S 90° 25' E a distance of 410.80 feet, thence N 0° 22' E a distance of 410.80 feet to the true point of beginning.

LOT 3 - Commencing at the southwest corner of Section 36, T38N R32E, W4, thence N 0° 22' E a distance of 410.80 feet, thence S 90° 25' E a distance of 410.80 feet, thence N 0° 22' E a distance of 410.80 feet to the true point of beginning.

LOT 4 - Commencing at the southwest corner of Section 36, T38N R32E, W4, thence N 0° 22' E a distance of 410.80 feet, thence S 90° 25' E a distance of 410.80 feet, thence N 0° 22' E a distance of 410.80 feet to the true point of beginning.

PLANNING DEPARTMENT <i>[Signature]</i> Approved this _____ day of _____, 19__
ASSESSOR'S DEPARTMENT <i>[Signature]</i> This plat complies with the provisions of the Assessor's Act, Chapter 34, RCW, and the provisions of the Assessor's Rules, Chapter 120A, WAC. Approved this _____ day of _____, 19__
NORTHWEST TER. COUNTY HEALTH DISTRICT HEALTH DEPARTMENT OF ENVIRONMENTAL HEALTH <i>[Signature]</i> Approved this _____ day of _____, 19__
COUNTY TREASURER I have examined this plat and certify that it complies with the provisions of the Assessor's Act, Chapter 34, RCW, and the provisions of the Assessor's Rules, Chapter 120A, WAC. Date: _____ 19__ <i>[Signature]</i>
AUDITOR'S CERTIFICATE: I have examined the books of the Assessor and find that the same are correct and that the amount of taxes thereon is correctly stated. Date: _____ 19__ <i>[Signature]</i>

LEGEND:
○ SHADING 1/4" WITH BLUE CAP = EXISTING POWERLINE
▲ SHADING 1/4" W/ "X" = EXISTING DRAINAGE
▲ SHADING 1/4" W/ "O" = EXISTING POWERLINE

RESTRICTIONS:
No portion of this plat shall be used for any purpose other than that authorized by the plat.

DEDICATION:
Anderson and Thomas J. Anderson hereby dedicate to Ferry County State of Washington a strip of land 20 feet wide, being 10 feet on each side of the existing right-of-way of the Washington Electric Railway, and a strip 20 feet wide, being 10 feet on each side of the existing right-of-way of the Washington Electric Railway, and a strip 20 feet wide, being 10 feet on each side of the existing right-of-way of the Washington Electric Railway.

POWER:
The plat is made by authority of the Assessor, and the Assessor is authorized to execute the same.

ADDITIONAL NOTES:
This plat is made with the first corner and in accordance with the provisions of the Assessor's Act, Chapter 34, RCW, and the provisions of the Assessor's Rules, Chapter 120A, WAC, and the provisions of the Assessor's Ordinance, Chapter 120A, WAC. The Assessor is authorized to execute the same.

PLAT:
This plat is made by authority of the Assessor, and the Assessor is authorized to execute the same.

DATE:
This plat is made by authority of the Assessor, and the Assessor is authorized to execute the same.

SIGNATURES:
[Signatures and names of officials]