

This site is down for updates between 12am and 2am daily.

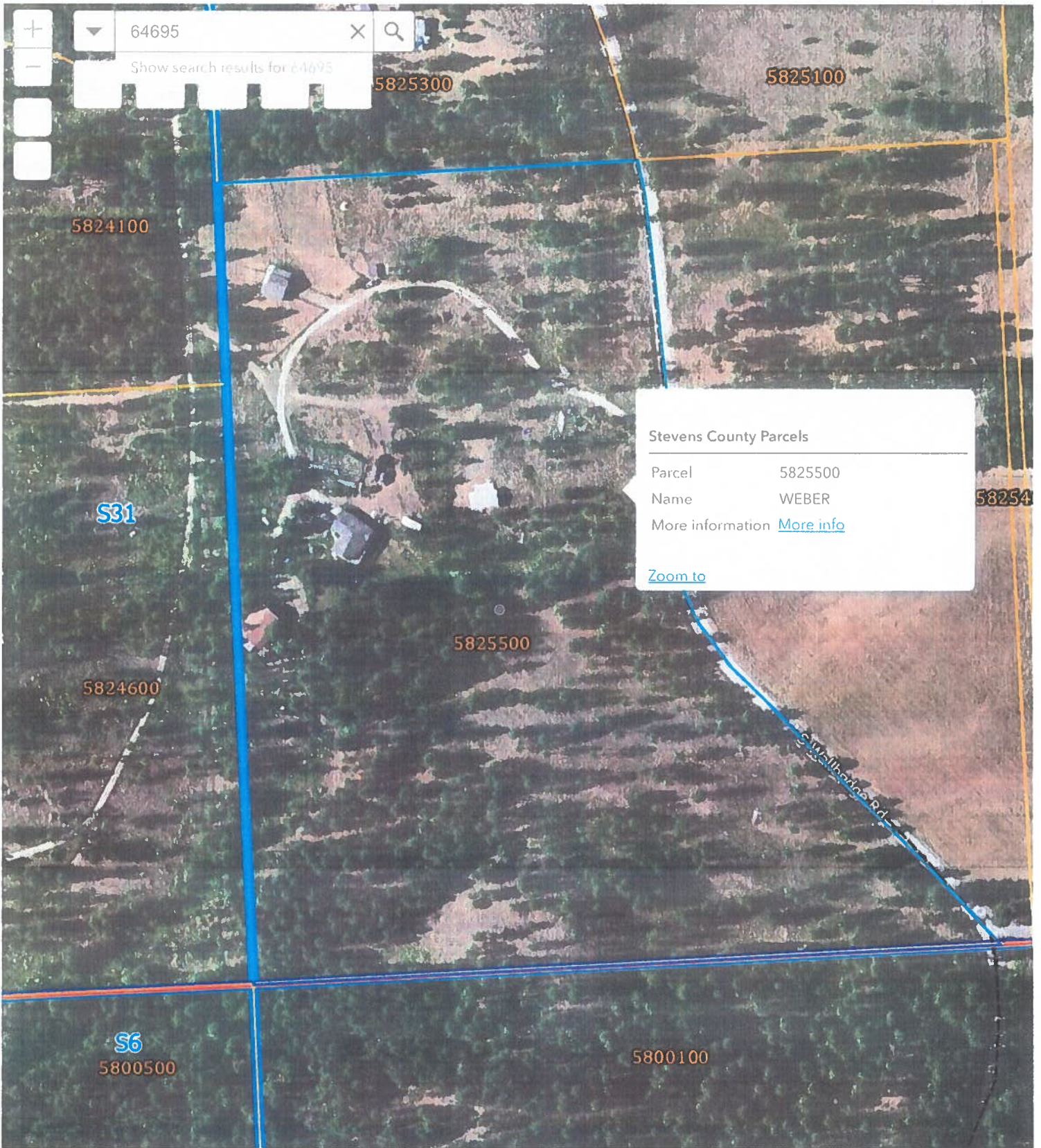

Stevens County Parcels

Parcel	5825500
Name	WEBER
More information	More info

[Zoom to](#)





SHORT PLAT BY SURVEY

SP 30-2023

PART OF THE SOUTHWEST QUARTER OF THE SOUTHWEST QUARTER OF SECTION 32, TOWNSHIP 28 NORTH, RANGE 42 EAST, WILLAMETTE MERIDIAN, STEVENS COUNTY, WASHINGTON

Proposed Access to Lot 2, Shared Entry From Wallbridge Rd with Lot 1

Proposed Access to Lot 3 Located at Existing Culvert



DEFINITIONS
 1. THE CENTER OF GRAVITY OF THE EARTH
 2. THE CENTER OF GRAVITY OF THE EARTH
 3. THE CENTER OF GRAVITY OF THE EARTH
 4. THE CENTER OF GRAVITY OF THE EARTH

SURVEYOR'S DECLARATION:
 I, [Name], a duly qualified and licensed Professional Surveyor in the State of Washington, do hereby certify that I am the author of this plat and that the same is a true and correct representation of the facts as shown by the original field notes and data on which this plat is based.

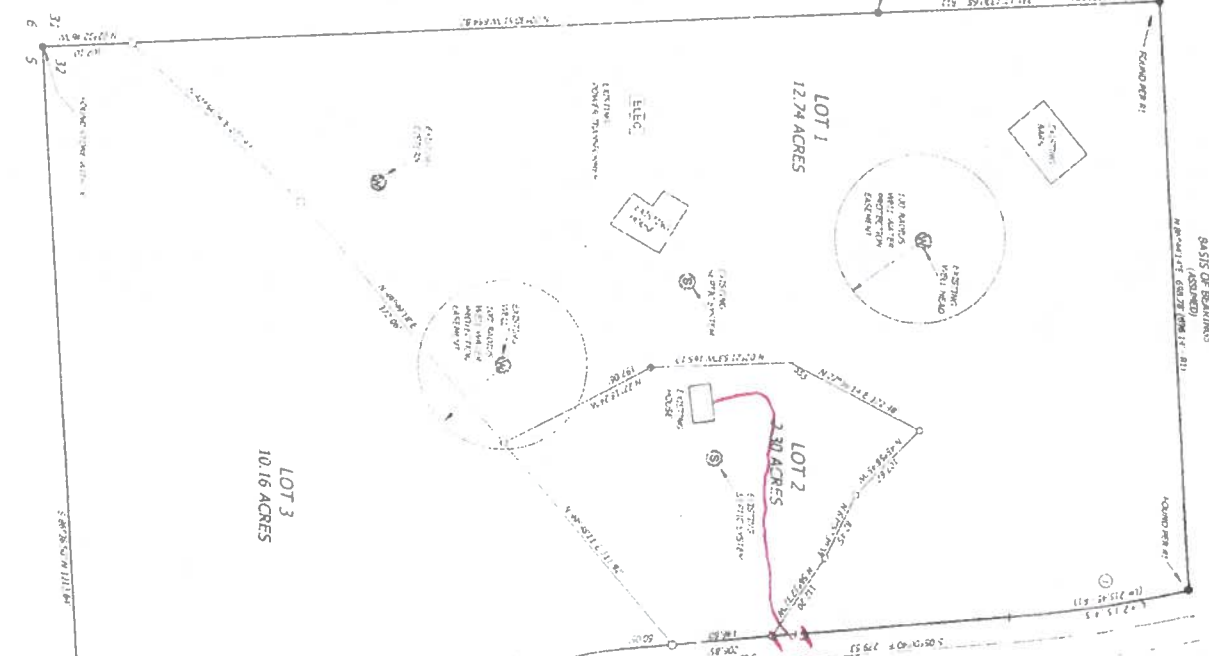

QUARTER TABLE

QTR	ACRES	FRONT	DEPTH	PERCENTAGE
1	12.74	125.00	215.00	30.00%
2	3.30	125.00	215.00	30.00%
3	10.16	125.00	215.00	30.00%
TOTAL	26.20	375.00	645.00	

LEGEND
 ● BOUNDARY POINT
 ○ CENTER OF GRAVITY
 ○ CENTER OF GRAVITY
 ○ CENTER OF GRAVITY
 ○ CENTER OF GRAVITY

ACQUIREY STATEMENTS:
 1. THE CENTER OF GRAVITY OF THE EARTH
 2. THE CENTER OF GRAVITY OF THE EARTH
 3. THE CENTER OF GRAVITY OF THE EARTH
 4. THE CENTER OF GRAVITY OF THE EARTH

OWNER'S CERTIFICATE:
 I, [Name], do hereby certify that I am the owner of the above described property and that the same is a true and correct representation of the facts as shown by the original field notes and data on which this plat is based.