

**SOUTHRIDGE ESTATES**  
 IN THE NW 1/4, SEC. 23, AND THE E 1/2 OF  
 THE SE 1/4 OF THE SW 1/4, SEC. 26, T. 34N., R. 39E., N.M.  
 STEVENS COUNTY

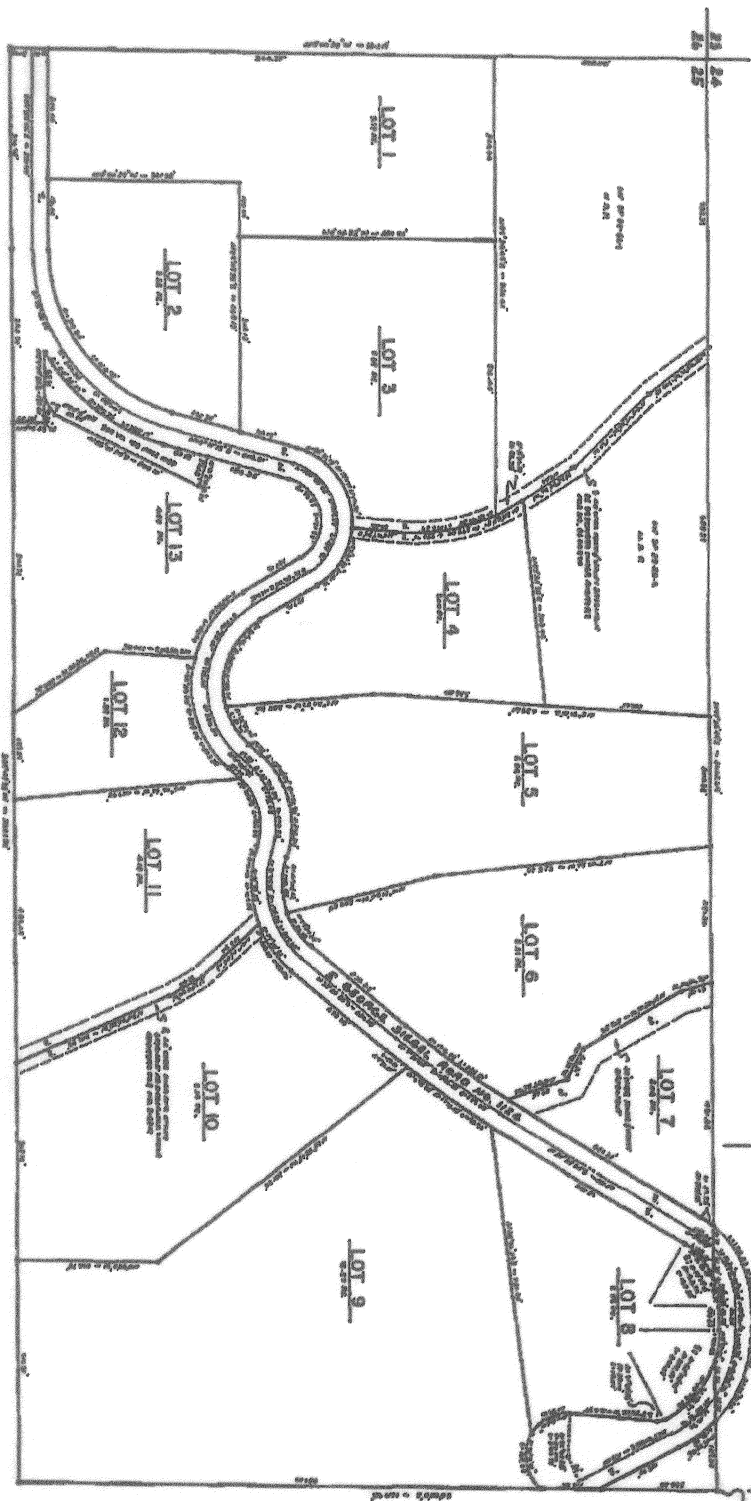

- LEGEND**
- 1. 1/2" = 100' (Scale)
  - 2. 1/4" = 100' (Scale)
  - 3. 1/8" = 100' (Scale)
  - 4. 1/16" = 100' (Scale)
  - 5. 1/32" = 100' (Scale)
  - 6. 1/64" = 100' (Scale)
  - 7. 1/128" = 100' (Scale)
  - 8. 1/256" = 100' (Scale)
  - 9. 1/512" = 100' (Scale)
  - 10. 1/1024" = 100' (Scale)
  - 11. 1/2048" = 100' (Scale)
  - 12. 1/4096" = 100' (Scale)
  - 13. 1/8192" = 100' (Scale)



**SOUTHRIDGE ESTATES**  
 IN THE N 1/2 OF THE NW 1/4, SEC. 28, AND THE E 1/2 OF  
 THE SW 1/4 OF THE SW 1/4, SEC. 34, T. 34N., R. 30E., W. 14  
 STEVENS COUNTY WASHINGTON

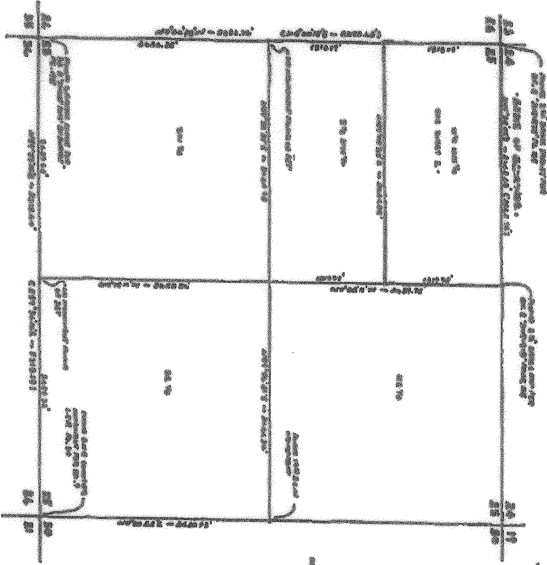

**DECLARATION**  
 I, the undersigned, being of legal age and sound mind, do hereby certify that I am the owner of the above described premises.

*John J. [Signature]*  
*John J. [Signature]*  
*John J. [Signature]*

**ACKNOWLEDGMENTS:**

**Notary Public**  
 I, the undersigned, a Notary Public in and for the State of Washington, do hereby certify that the foregoing is a true and correct copy of the original as shown to me by the undersigned.

**Notary Public**  
 I, the undersigned, a Notary Public in and for the State of Washington, do hereby certify that the foregoing is a true and correct copy of the original as shown to me by the undersigned.

**Notary Public**  
 I, the undersigned, a Notary Public in and for the State of Washington, do hereby certify that the foregoing is a true and correct copy of the original as shown to me by the undersigned.

**Notary Public**  
 I, the undersigned, a Notary Public in and for the State of Washington, do hereby certify that the foregoing is a true and correct copy of the original as shown to me by the undersigned.

**Notary Public**  
 I, the undersigned, a Notary Public in and for the State of Washington, do hereby certify that the foregoing is a true and correct copy of the original as shown to me by the undersigned.



**PLAT RESTRICTIONS:**  
 1. The plat is subject to the provisions of the laws of the State of Washington relating to the recording of plats.  
 2. The plat is subject to the provisions of the laws of the State of Washington relating to the recording of plats.  
 3. The plat is subject to the provisions of the laws of the State of Washington relating to the recording of plats.  
 4. The plat is subject to the provisions of the laws of the State of Washington relating to the recording of plats.  
 5. The plat is subject to the provisions of the laws of the State of Washington relating to the recording of plats.

**COUNTY ROAD EXEMPTION**  
 This plat is exempt from the provisions of the laws of the State of Washington relating to the recording of plats.

**ADJUDICATE THIS COUNTY JUDICIAL DISTRICT**  
 This plat is subject to the provisions of the laws of the State of Washington relating to the recording of plats.

**COUNTY FIRE INSURANCE**  
 This plat is subject to the provisions of the laws of the State of Washington relating to the recording of plats.

**COUNTY ASSESSMENT**  
 This plat is subject to the provisions of the laws of the State of Washington relating to the recording of plats.

**COUNTY AIRBORNE COMMISSION**  
 This plat is subject to the provisions of the laws of the State of Washington relating to the recording of plats.

**COUNTY COMMISSIONERS**  
 This plat is subject to the provisions of the laws of the State of Washington relating to the recording of plats.

**COUNTY SHERIFF**  
 This plat is subject to the provisions of the laws of the State of Washington relating to the recording of plats.

**COUNTY CLERK**  
 This plat is subject to the provisions of the laws of the State of Washington relating to the recording of plats.

**COUNTY SHERIFFS CLERK**  
 This plat is subject to the provisions of the laws of the State of Washington relating to the recording of plats.