

PANEL "A"
 LOT 19 AND A PORTION
 OF PARCEL "C"
 JOB FILE 21-065 BLA

A TRACT OF LAND BEING LOT 19 OF THE DULY RECORDED SUBDIVISION OF PINNEBROOK ESTATES, WASHINGTON AND A PORTION OF LOT 1 OF SHORT PLAT 02-2013 AS OF STEVENS COUNTY, WASHINGTON AND A PORTION OF SECTION 11, TOWNSHIP 32 NORTH, RANGE 40 EAST OF THE WILLAMETTE MERIDIAN, STEVENS COUNTY, WASHINGTON AND BEING MORE PARTICULARLY DESCRIBED AS FOLLOWS:

BEGINNING AT THE NORTHEAST CORNER OF SAID LOT 19, THENCE SOUTH 15°51'00" EAST ALONG THE SOUTHWEST CORNER OF SAID LOT 19 A DISTANCE OF 96.66 FEET (100 FEET PER PLAT) TO THE WESTERN LINE OF SAID LOT 19 AND A PORTION OF LOT 1 OF SHORT PLAT 02-2013 AS OF STEVENS COUNTY, WASHINGTON, A PORTION OF SECTION 11, TOWNSHIP 32 NORTH, RANGE 40 EAST OF THE WILLAMETTE MERIDIAN, STEVENS COUNTY, WASHINGTON AND BEING MORE PARTICULARLY DESCRIBED AS FOLLOWS:

PARCEL "A"
 PORTION OF PARCEL "C"
 JOB FILE 21-065 BLA

PARCEL "B"
 PORTION OF PARCEL "C"
 JOB FILE 21-065 BLA

PARCEL "C"
 PORTION OF PARCEL "C"
 JOB FILE 21-065 BLA

PARCEL "D"
 PORTION OF PARCEL "C"
 JOB FILE 21-065 BLA

PARCEL "E"
 PORTION OF PARCEL "C"
 JOB FILE 21-065 BLA

PARCEL "F"
 PORTION OF PARCEL "C"
 JOB FILE 21-065 BLA

PARCEL "G"
 PORTION OF PARCEL "C"
 JOB FILE 21-065 BLA

PARCEL "H"
 PORTION OF PARCEL "C"
 JOB FILE 21-065 BLA

PARCEL "I"
 PORTION OF PARCEL "C"
 JOB FILE 21-065 BLA

PARCEL "J"
 PORTION OF PARCEL "C"
 JOB FILE 21-065 BLA

PARCEL "K"
 PORTION OF PARCEL "C"
 JOB FILE 21-065 BLA

PARCEL "L"
 PORTION OF PARCEL "C"
 JOB FILE 21-065 BLA

PARCEL "M"
 PORTION OF PARCEL "C"
 JOB FILE 21-065 BLA

PARCEL "N"
 PORTION OF PARCEL "C"
 JOB FILE 21-065 BLA

PARCEL "O"
 PORTION OF PARCEL "C"
 JOB FILE 21-065 BLA

PARCEL "P"
 PORTION OF PARCEL "C"
 JOB FILE 21-065 BLA

PARCEL "Q"
 PORTION OF PARCEL "C"
 JOB FILE 21-065 BLA

PARCEL "R"
 PORTION OF PARCEL "C"
 JOB FILE 21-065 BLA

PARCEL "S"
 PORTION OF PARCEL "C"
 JOB FILE 21-065 BLA

PARCEL "T"
 PORTION OF PARCEL "C"
 JOB FILE 21-065 BLA

PARCEL "U"
 PORTION OF PARCEL "C"
 JOB FILE 21-065 BLA

PARCEL "V"
 PORTION OF PARCEL "C"
 JOB FILE 21-065 BLA

PARCEL "W"
 PORTION OF PARCEL "C"
 JOB FILE 21-065 BLA

PARCEL "X"
 PORTION OF PARCEL "C"
 JOB FILE 21-065 BLA

PARCEL "Y"
 PORTION OF PARCEL "C"
 JOB FILE 21-065 BLA

PARCEL "Z"
 PORTION OF PARCEL "C"
 JOB FILE 21-065 BLA

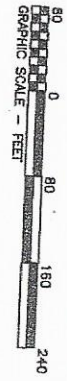

CLIMATE TABLE

COLOR	AREA	LENGTH	DEPTH	CHORD	CHORD BEAR.
1	409.21	22.97	6.53	6.53	5.04017° E
2	409.21	22.97	6.53	6.53	5.04017° E
3	30.00	6.00	1.50	1.50	5.04017° E
4	321.21	18.47	5.04	5.04	5.04017° E
5	321.21	18.47	5.04	5.04	5.04017° E
6	321.21	18.47	5.04	5.04	5.04017° E
7	321.21	18.47	5.04	5.04	5.04017° E
8	321.21	18.47	5.04	5.04	5.04017° E
9	321.21	18.47	5.04	5.04	5.04017° E
10	321.21	18.47	5.04	5.04	5.04017° E

AUDITOR'S CERTIFICATE:
 FIELD RECORDED THIS
 DATE OF ___ 20___ AT
 IN BOOK ___ OF ___ AT
 PAGE ___ OF THE REQUEST FOR
 RANDOL G. STIEGER, P.L.L.
 BY: _____ COUNTY AUDITOR

ACKNOWLEDGEMENT:
 THIS SURVEY WAS PERFORMED WITH AN
 ELECTRONIC TOTAL STATION AND THE
 RESULTS WERE CHECKED BY THE SURVEYOR
 AND THE REQUIREMENTS OF THE STATE OF
 WASHINGTON.

DATE OF SURVEY: FEBRUARY 22, 2022

DATE OF RECORDING: FEBRUARY 22, 2022

REFERENCES:
 (RECORDS OF STEVENS COUNTY, WASHINGTON)
 RANDOLPH AND SUE GREGG ADJUSTED PLAT NO. 2016000204
 534710001 MANAWYNTY ORO ADJUSTED PLAT NO. 2008000911

SQUARE FOOTAGE / ACREAGE
 PARCEL "A" - 409.21 SQUARE FEET
 PARCEL "B" - 409.21 SQUARE FEET
 PARCEL "C" - 30.00 SQUARE FEET
 PARCEL "D" - 321.21 SQUARE FEET
 PARCEL "E" - 321.21 SQUARE FEET
 PARCEL "F" - 321.21 SQUARE FEET
 PARCEL "G" - 321.21 SQUARE FEET
 PARCEL "H" - 321.21 SQUARE FEET
 PARCEL "I" - 321.21 SQUARE FEET
 PARCEL "J" - 321.21 SQUARE FEET
 PARCEL "K" - 321.21 SQUARE FEET
 PARCEL "L" - 321.21 SQUARE FEET
 PARCEL "M" - 321.21 SQUARE FEET
 PARCEL "N" - 321.21 SQUARE FEET
 PARCEL "O" - 321.21 SQUARE FEET
 PARCEL "P" - 321.21 SQUARE FEET
 PARCEL "Q" - 321.21 SQUARE FEET
 PARCEL "R" - 321.21 SQUARE FEET
 PARCEL "S" - 321.21 SQUARE FEET
 PARCEL "T" - 321.21 SQUARE FEET
 PARCEL "U" - 321.21 SQUARE FEET
 PARCEL "V" - 321.21 SQUARE FEET
 PARCEL "W" - 321.21 SQUARE FEET
 PARCEL "X" - 321.21 SQUARE FEET
 PARCEL "Y" - 321.21 SQUARE FEET
 PARCEL "Z" - 321.21 SQUARE FEET

LEGEND
 ● ROUND SURVEY POINT WITH HARD CAP
 ○ OPEN SURVEY POINT WITH PLASTIC CAP
 ○ SET 1/2" X 2 1/2" BROWN BOND WITH 1/2" DIA. PLASTIC CAP SURVEY STATION (W.L.S. 4139)
 ○ 1/2" DIA. PLASTIC CAP SURVEY STATION (W.L.S. 4139)
 ○ 1/2" DIA. PLASTIC CAP SURVEY STATION (W.L.S. 4139)

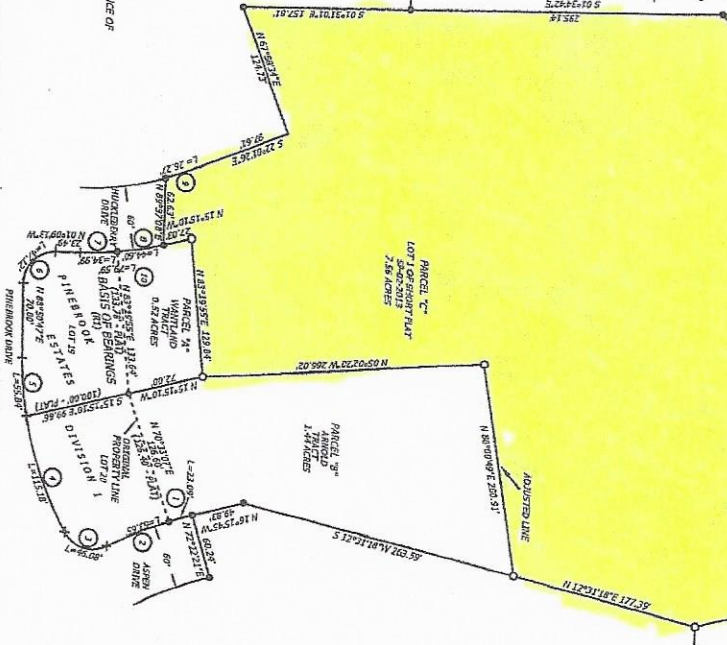

BOUNDARY LINE ADJUSTMENT
 A TRACT OF LAND IN THE NORTHEAST QUARTER
 OF THE SOUTHWEST QUARTER OF SECTION 11,
 TOWNSHIP 32 NORTH, RANGE 40 EAST OF THE
 WILLAMETTE MERIDIAN, STEVENS COUNTY,
 WASHINGTON



ARNOLD
 &
 WANTLAND

DATE: FEBRUARY 22, 2022
 DRAWN BY: R.G.S.
 CHECKED BY: R.G.S.
 LICENSE NO.: 21-05914
 DWS:

PROFESSIONAL LAND SURVEYOR
 RANDOL STIEGER
 SPRINGDALE, WA, 99123
 PHONE: 1-509-565-5155

SHEET
 1
 OF
 1

SURVEYOR'S CERTIFICATE:
 THIS MAP CONVEYS A SURVEY
 MADE BY ME OR UNDER MY DIRECTION IN COMPLIANCE
 WITH THE REQUIREMENTS OF THE SURVEYING ACT
 AND THE REQUIREMENTS OF THE SURVEYING
 ACT AT THE REQUEST OF RANDOL G. STIEGER, P.L.L.
 RANDOL G. STIEGER, P.L.L. 1457